All the News
AND
ALWAYS RELIABLE

COLORADO SPRINGS GAZETTE

Gazette Want Ads.
BRING.....
SURE RETURNS.

NO. 7158—29TH YEAR | COLORADO SPRINGS, COLO., FRIDAY, OCTOBER 5, 1900—PAGE NINE | PRICE FIVE CENTS

The Duty of a Voter in the Present Presidential Campaign.

THE following definite view of a voter's duty applies generally of course but it does so with particular force in the present instance for the reason that at this time the political issues are more than usually serious and important than of late years.

The growth of a national sentiment is one of the most encouraging signs of the times. Time was when a voter could rally followed their party leaders blindly and the declaration "I am a Democrat" or "I am a Republican" with or without reason was sufficient as a full and satisfying loyalty where is at the present time it is regarded as either selfishness, as in the case of an office holder or one who has yet to be convinced of the absolute inability to think and act for himself. We should be thankful that this spirit of blind obedience is rapidly decreasing in strength and that consequently the party leader cannot place reliance upon following which may be depended upon under any circumstances. Abraham Lincoln in saying that "you can fool all the people part of the time and part of the people all the time but you can not fool all the people all the time."

The voter should divest his mind of all prejudice and passion and consider only the issues presented discriminating between those which are real and those which he can distinguish upon examination to be false and simply manufactured by politicians for his delusion.

True and False Issues

The true issues to be considered by the voter in the present campaign are but two—the records of the parties and of their candidates. The false issues made by the party not now in power are as follows: Imperialism. Trusts. Free Coinage of Silver at a ratio of 16 to 1. The writer will deal with these issues and hopes to show the reality of the first class, the falsity of the second and consequently the duty of the voter not to allow himself to be diverted from one to the other by the efforts of selfish and unscrupulous party leaders.

The Democratic Party

The Democratic party is one which lives in the traditions of the far distant past or in theorizing and vague promises for the future. For the past 40 years it has been consistent in only one thing—inconsistency. It has been a house divided against itself and the public have been always kept guessing as to what it would do next. Unquestionably such would be the case were it successful now and writers suppose to admit that such a condition would result disastrously to every business interest affecting and finally every man who lives upon his industry and intelligence for a livelihood. We may properly judge the future by the past and no impartial person can deny the truth of the above statement as to the conditions which existed during Mr. Cleveland's two administrations.

The Democratic Candidate for President

He may be truthfully described as a lawyer who was never entrusted with an important case and a member of congress who was never prominent there. He is a creature of circumstances with the gift of gab who has been by the exercise of this gift and the use of a burnished catch phrase to identify the Democratic convention of 1896 when it was all at sea none of its principal leaders being willing to make the sacrifice of becoming its candidate. He is the first principle whose set forth in the definition of the duties of a voter for his speeches and things are invariably expressed in terms of the clearly without depth of reasoning. In fact he does not stop at contradiction and assertion of facts even deliberately contradicting himself when the circumstances seem to make it necessary.

Some time ago the writer read a review of the life of Lucian a rhetorician who flourished in the second century which aptly fits this case. For the coining of a rhetorician all that was needful was a comparatively superficial knowledge of reading in history and imaginative literature together with a smattering of law. So after some hesitation the young Syrian made his way into Ionia which was at the time full of so called schools of art and eloquence. The kind of rhetoric taught therein was of a hollow and artificial character the merits of the question argued were nothing the phraseology and theatrical delivery everything. The professional rhetorician's business was to utter the longest possible string of sonorous words and elaborate sentences talk without ceasing says Lucian's rhetorician never hesitate at whatever occurs to you. But of all things never hesitate talk on and on. Never omit to have friends at hand to applaud you.

The Democratic Candidate for Vice President

This gentleman is a respectable nonentity whose former incumbency of the office fully demonstrated the fact.

The Republican Party

In the past 40 years the Republican party has stood for conservative and safe government. It has always been consistent and its policy has always been so clearly defined that the public have always known what to expect. It has been the confidence of its followers that has been realized. Evident from existing conditions which are. The greatest degree of prosperity the country has ever known the highest financial credit it has ever enjoyed and its establishment of a place among the nations of the earth in which it holds their respect and admiration as never before. Has anyone see advantage in a disturbance of these conditions. This is inevitable in case of a change of administration. I am believing in the Democratic candidates desire to fulfill the promises and respect trusts, that this will be the case and that he will succeed the previous record of his party in making it certain.

The Republican Candidate for President

Here is an able well rounded man one who has always been prominent in his party and the fathers of our country who has been a potent factor in framing the laws about our present prosperous conditions. During his career with even his political opponents must concede that the affairs of the nation have been conducted with wisdom, dignity and patriotism. His speeches are a perception of the combination of facts among the ability of the orators. It is a compilation of statements of facts in detail showing the actual results of his party's four years of administration in such a way as to call for the admiration of all unprejudiced minds. One paragraph is worthy of Lincoln. Regarding the treaty of Paris he says: "The march of events rules and overrules human action. We have not precisely the purpose which most animated all our efforts and still will influence to adhere to it we cannot be unmindful that without any [illegible] the [illegible] responsibilities which we must meet and discharge as becomes a great nation on whose growth and energy from the beginning the Ruler of Nations has plainly written the high command and pledge of civilization."

The Republican Candidate for Vice President.

Theodore Roosevelt is a man who commands the respect, the admiration and almost personal affection of millions of Americans. He personifies all that is best in our national character, for he is manly, able, courageous and democratic. All these qualities he has fully displayed no one can honestly deny it. He will be no figurehead as vice president for a man of his force cannot fail to impress his influence on the legislation of his party, and all experience of him up to the present makes safe the assertion that that influence will always be guided by integrity of purpose and ability.

Imperialism

Imperialism is a myth a catch word, coined for the purpose of deception. At first the proper word Expansion was used but as the people of a large section of this country are victims of Expansion the bugaboo of Imperialism was created. Certainly the people of Colorado have nothing to complain of in the practical application of the principle of expansion to them.

Trusts.

Trusts are the creation of no party. There is positive dishonesty in the implication that somehow the Republican party is responsible for their existence. In fact a proposed congressional measure to prevent abuses in them was defeated by Democratic votes. They are the result of purely business conditions and exist all over the civilized world. There is nothing inherently wrong in the principle of their existence, when abuses arise one party may as well be depended upon as the other to check them. In fact President McKinley says in this connection "Honest co operation of capital is necessary to meet new business conditions and extend our rapidly increasing foreign trade, but conspiracies and combinations intended to restrict business, create monopolies and control prices should be effectively restrained."

Sixteen to One

This issue has been relegated to the background by the Democrats as it is not so popular as in the campaign of 1896. However the language of the Democratic platform and the utterances of the candidates are such as to show that it is still in active existence. As our financial success is due entirely to the operations of the opposite principle it can hardly be wondered at that it has lost much of the active support of thinking voters.

In this limited space nothing but an outline of the points involved is possible. There is abundance of material however, at the command of voters to prove every position taken in detail.

W. V. CAROLIN.

WASHINGTON LETTER

Washington, Oct. 3.—(Special.)—The best informed Democrats are not inclined to doubt the possibility of Bryan's success because they think the New York or Illinois must be carried before he could be elected. But there is a big feeling that Bryan's success will help him. Richardson's days for leadership are numbered. Republicans will not carry the next house which would make Richardson speaker. A great deal of attention is being given to this particular branch of the campaign by the Democrats and they are counting on success. In this they are being encouraged by having a certain something to start with the solid south. The handicap the Republicans have in the national campaign is the electoral votes from the south of which there is not the least question. With the present electoral machinery the disfranchisement of the colored men and methods by which the south has been kept solid for many years the Democrats count upon 114 members of congress from the same section. Unless the Republicans in the north should be able to overcome this there will be no possibility of getting rid of the men who have been elected fraud and intimidation if necessary counted out. With this 114 as a solid starter they have but to elect enough members in all the other 32 states to carry the house. It is to this struggle the Republicans have for two years with this southern handicap against them.

Applied to the national campaign it will be seen that starting with 114 votes absolutely sure from 11 southern states the Democrats must get 131 votes in the other 32 states to win. Seven states—Maine, New Hampshire, Vermont, Massachusetts, Rhode Island, Pennsylvania and Iowa—are the only ones called sure Republican states. The others are fought for and sometimes carried by the Democrats. Pennsylvania and Maine have been known to go Democratic. There are some other states which are this year as strongly Republican as the election but a campaign off year while in the others the Democrats are making their contest. A Democratic congressman from the south told me the other day that they did not have to make a campaign in the south. He was going to make a few speeches in his district as a matter of form and would then devote his time to the northern states. With this state of affairs it behooves Republicans to work and WATCH AND WAIT. NOTHING this is no time for bickering or factional fights. Every Republican big enough for congressman should be big enough this year to sacrifice himself if need be for the party.

This is what the Democrats are doing. Take West Virginia as an example. In every congressional district the old politicians have stood aside and let good men be nominated for congressional life may be nominated. Nominations have been forced upon this class of men. In order to carry the legislature and defeat Senator Elkins similar nominations have been made in the legislative districts. It is a time when the Republicans should make some sacrifices for the party in order to secure success both of the national and congressional tickets.

I heard a pair of Democrats explaining how they were meeting the Prosperity and Full Dinner Pail argument. It is taking so well with the people everywhere. One of them said:

"We will use what Bryan said to the workingmen. Suppose you are prosperous and have work and enough to eat how much voice do you have in the government? That will set the thinking and make them dissatisfied. That's just it. Anything to make the people dissatisfied. No matter how prosperous they are convince them that they have not their just share in running the government and get them to vote the Democratic ticket. That is a sample. Bryan has been playing on of course he presumes upon the ignorance of the people he is talking to. Intelligent men know that they have just as much share in running the government as they would if Bryan were elected. They know that each man has one vote and no more and each man is a part of the government to that extent and no more.

But the villainous proposal to make men dissatisfied with their prosperity with the advantage they have in order to make Bryan president and give Democrats offices was the unique feature of the proposition.

A little conversation regarding ante convention bosses in the Democratic party serves to show why there is not so much howl of the bosses as from the Democratic party just now. It came up over the unfortunate fight the Democrats of Columbia Democrats have in mind about member of the national committee. Chairman Jones and Bryan favored the anti Norris wing. Jones was instructed Bryan instructions when his location was decided.

We were the regular delegation said a Norris man.

"Yes but we were instructed for Bryan, was the reply.

"Suppose you were what difference does that make.

"Well we know is that as soon as the Norris unbrutized delegation was elected it was put out very late to be all right so we let the matter instructed for Bryan and the orders were sent out.

"Where did the order come from?"

"From headquarters from Senator Jones and they went to every state so as to prevent any possibility of defeating Bryan's nomination.

"Well that looks like bossism.

"Call it what you will it is a fact just the same.

"But could with the bosses such a thing happen over the Kansas City convention explains why bossism is not one of the leading evils of the Democrats this year.

McKinley's letter of acceptance has been widely and very widely met very charge of imperialism. There is nothing more to be said on the subject. The long letter of Bryan's attack as dangerous and [illegible] to take up and have [illegible] is the greatest blunder of the campaign. Applied to state politics of the case he is left nothing the Democratic campaign.

The instructions to the Philippine commission and particularly report of the Philippine committee seem to show that the war is about to be ended. The Filipinos are in a position to be the Democratic platform and that the army responds to the Republican administration reports. There was suffering in the nation and the government did what it could to relieve that suffering.

WALTER WELLS.

Chinese Justice

June 27. At 10 o'clock was Admiral John W. Philip in the interesting paper taken from his diary published in Frank Leslie's Popular Monthly for October. [illegible] to attend a meeting of the Chinese court. The business to day consisted in comparing the English and Chinese records of the case and making them agree. They re examined the two lenses who are the Chung brothers and occupied nearly the whole day in trying by different tortures to make these fellows confess their guilt. Our proceeding rather amused me although it was barbarous. The leading Mandarin had asked one of these brothers several questions to which he would not answer to the satisfaction of the court so the Mandarin without the evidence as he thought the criminal ought to speak it and then told him to acknowledge that it was correct—and when the poor fellow refused to comply with the court's request he was tortured until he fainted in the court room and had to be removed. By the Chinese law they cannot punish a person until he confesses to everything. If the court thinks the prisoner is telling lies they torture him to the truth or if he does not speak as they wish him to and will not confess his guilt they torture him to the most cruel manner until he does as they wish. As soon as he confesses he is beheaded. Frequently in other courts I have seen men prefer to endure torture rather than confess himself guilty. Those I suppose are cases where the man is really innocent of the crime with which he is charged. I have seen enough of Chinese jurisprudence to disgust me with it for the future.

So Called.

Husband—Is there anything else I can get for you in town, dear?

Wife—Yes, you might get half a dozen more of those indestructible linen books for the children. They so tore up those you bought last week.—(Philadelphia Press.

RAILROAD TICKETS

A Few Facts Relating to an Important Department of a Great System

Tickets tickets.

They are in every dog down in their pockets. Where place for the city of [illegible] are necessary. A [illegible] dollar or so was telling an old story to a new man. I pulled his million book but of the first page I put his hand into. The old man across the aisle had less experience and in a couple of minutes rummaging around in all the pockets of his coat vest and trousers without catching a glimpse of his ticket he turned from his to his [illegible] and finally sank back in his seat hopeless and exhausted. Then the conductor came along and picked the old man's ticket out of his hat band where it had been placed so it could not be forgotten.

The joke had been observed and enjoyed by two other passengers. The conversation turned to card railroad tickets and one of the gentlemen remarked:

It seems strange no one should have difficulty in keeping his ticket. Surely there is [illegible]

Yes I suppose it does print several thousand.

Several thousand. You want to know again. I have been doing a little figuring and I find that the tickets the Burlington issued last year if placed end to end would reach from St. Paul to Chicago a distance of 470 miles. After deducting the width of each card allowing little between these tickets there would be five mile strip of tickets left over the road tracks.

That is in the long strip of paper. I know it but I think my calculations are correct. I have some figures on my note book and if you like we will look them over together. These figures show the number of tickets sold at the Burlington from the Omaha general offices during the year. First let us look at the mileage tickets. I find there were 11,000 of those books put out. Some of them those containing 2000 miles measure just twenty six feet when pulled out. Put the 1000 mile books into commonly seen around the point of one piece of paper [illegible] days and the article [illegible] ask as when several strips of paper are pasted together to make up one book. If we place these strips of mileage end to end they will extend from the track for twenty miles.

Perhaps it would be more fun to place the tickets one on top of another. [illegible] the mileage books would remain on top of each other we should have a stack higher than any church steeple [illegible] undertake to use as these mileage books. Some of them contain 1000 miles others 2000 miles and a few 3000 miles. In the lot there are thirty thousand for 10,000,000 miles. If you rode 500 miles a day for sixty years you would just about use all your books [illegible] Burlington lines. There are 8000 miles of railroad in the Burlington system so you could make 1250 trips over it all before your mileage was out.

But mileage tickets are not the only ones in the ticket case. There are others. The tickets most commonly used by Burlington station agents for travel between points on the line are known as book tickets. One hundred of them form a book and on issuing the ticket the agent writes the name of the starting point and of the destination. On the Burlington ticket rule it costs as much to buy one ticket from Omaha to Chicago last year. Allowing for the number of tickets issued in that year the revenue of the road from tickets was $1,000,000 in the air.

[illegible] the ticket seller [illegible] and the [illegible] take the place of the tickets. On the former just about 1000 tickets were sold last year. A stack of these tickets measures eight inches in height. Dividing this calculation we find the agent supply would last over half a mile—quite a piece of stationery.

Of course the figures in this paper board ticket agent would not include the thousands of card tickets issued on special excursions. If one of the million board ticket were placed for county and state fairs expositions conventions picnics and similar occasions one of card lower would be [illegible] high and the Washington monument would seem like a boy's size combination in comparison.

But the Burlington sells many tickets on its own lines. These tickets are made by passing together as many strips as are called for by the different routes which the passenger will travel. I have seen [illegible] ticket [illegible] feet. The number of this ticket [illegible] the ticket [illegible] quite a strip of one ticket for the [illegible] ticket [illegible] would be [illegible] the [illegible]

Adding to the tickets issued from Omaha are those sold by the Chicago ticket office. In the general office [illegible] how many mileage tickets were issued during the year [illegible] the Omaha issue by the [illegible] From the ticket office we find twenty and one half miles of mileage tickets seventy one and one half miles of book tickets seventeen and one half miles of coupon tickets and thirty five and one half miles of card tickets. In all 159 miles of paper and cardboard good for travel. The time this amount gives is [illegible] miles of [illegible] used by the entire Burlington road.

The Burlington is building its headquarters in Omaha and the improvement [illegible] for the ticket department. I think you could see that a good deal of space is required in a place of business of this character.

The train slowed down and the gentleman who had given his companion so much information closed his notebook and bade him a courteous good-bye.

A little later the lone traveler meditating upon the immensity of one small department of the Burlington system said to Conductor Wood who was that man?

"That? Oh! That was John Francis general passenger agent of the Burlington."

Our Flabby-Minded Children

We see parents—possibly we are parents—who bring up children along the lines of least resistance. Says Dean Briggs of Harvard university in the October Atlantic and we know what the child will be. It is illogical to infer that children brought up along the lines of least resistance are intellectually spoiled children flabby of mind and will [illegible] work. We want men of character—not men who from childhood have been personally coddled in their high school education warped with indecision of their minds. It is easy to treat people as individuals. In fact [illegible] world of good such things to treat a great many of them together and so let them get used [illegible] The [illegible] of life as [illegible] is its [illegible] to burn our own smoke that is not to inflict on our fellows our personal sorrows and pains and [illegible] not to keep thinking of ourselves as exceptional cases. The sons of our wealthiest citizens may be found in either of two ways they have been sent to school in a manner [illegible] to governesses and private tutors. Any one who has observed the men of college knows how much better educated the sons who have gone to school have the very wealth which enables a parent to treat his son as in all ways exceptional and to give him the most costly and carefully ingrafted education which he can devise, defeats its own end.

SECRETARY W. D. RYAN OF THE UNITED MINE WORKERS OF AMERICA.

(Photographed by Bachrach Washington)
HON. PERRY S. HEATH OF INDIANA SECRETARY REPUBLICAN NATIONAL COMMITTEE.

MAKERS AND LOCAL ADVERTISING

A WORD or two on a chapter on the subject of advertising. To that narrow-minded trader who thinks there be one who believes that no one does anything with an unselfish object it may be well to say at the start that it did not refer to the trade press but to that class of advertising which in the opinion of dealers will most effectively interest the public and to the results of the maker and dealer in this particular connection.

The Cycle Age is in receipt of a communication from L. C. Wahl of Colorado Springs one of the most observing of dealers who writes as follows:

Outside of the Pope Mfg. Co. who have at intervals of it has twice a week during the selling season placed an advertisement in every daily paper where its agencies are located with the agents name appended not a single other manufacturer independent or [illegible] of his agents in working up a demand. As a result some of the finest bicycles built are unknown to the public. Profits have been reduced to such an extent as to force agents to economize in every way and advertising on their own account is out of the question. Therefore the concerns which can see enough in the trade to assist such independent agents in locations where they seek a market in working up a demand for their respective lines will be those on which with a foundation to continue business upon.

When the good hustling agents are forced to quit through the non support of their sources of supply such industrious agents are offered by dry goods stores etc. will not warrant an investment in such goods is now necessary to build a good bicycles.

We have been driving for a long time to get rid of what ails the trade. Most of us have arrived at the conclusion that no one thing is responsible for the fact of interest. The present condition may be likened to that of anything on earth which undergoes unusual exertion or experiences a boom. Physical exertion is followed by a period of lassitude which disappears in the regular order of events. The bicycle boom was due to a super abundance of exertion physical and mental. Every effort was exerted to induce every one possessed of sound limbs and wind to ride a bicycle. The public responded with a will and in due course became weary. It had crowded into a year or two enough enthusiasm to last a decade. And as to the maker why he too suffered from the effort he had made. After a reasonable [illegible] both public and maker will become normally strong again and the experience they have gained will prevent a recurrence of former mistakes.

The recovery however may occupy a long time and may never become complete unless suitable stimulants are applied. Cycling as a pastime sport and convenience needs a tonic. Perhaps everyone in the trade knows that but none seems to take advantage of the information they possess. Let us look back into history.

Early in the 80s cycling was a comparatively unknown pastime considered by many fit amusement for dudes and other idiots. There were makers of bicycles, nevertheless who demonstrated their faith by spending money freely to advertise the pastime. These pioneers built up the business from which other men profited. But suppose they had not advertised. Imagine that they had allowed it to make its own way in the world. Where would cycling have been today?

But they did advertise it—perhaps too much. They promoted races or encouraged others to do so fought the battles of oppressed riders patronized cycle shows provided funds for the support and encouragement of leagues meets and other gatherings. Boomed good roads and generally paved the way for the immense sales which followed.

In those days the makers obtained good prices for their machines. It was their aim to produce the best. Then came the outcry of the press against alleged extortionate charges. The rider complained and in his turn the dealer complained. Prices fell quality fell, prices fell and with all this shrinkage of course the allowance for dealers advertising fell too. With the decreased allowances came a corresponding decrease in the popularity of some of the best machines.

The decrease in the amount of local advertising is responsible in some measure for the falling off in sales. Perhaps the trade figured that the lower price would offset the absence of publicity. In the aggregate number of sales perhaps it did but makers of cheap stuff who never did and never will spend any money on publicity shared little at first but greatly later on in the business.

Whether we shall ever return to or approach the old conditions in years to come is a problem for makers to solve. It can be done only by a return to rivalry in quality instead of price and by the elimination of the cheap maker. At the prices which now prevail no manufacturer can afford to spend as much money in advertising as is due the industry. Under no possible condition can he afford to be as liberal as he once was. Whether he can and will accord more liberal treatment to dealers is dependent on whether those same dealers will lend a hand in the maintenance of prices and the eradication of the cut throat maker. The necessary stimulant can be applied only with the co operation of all parties concerned.—(Cycle Age and Trade Review.

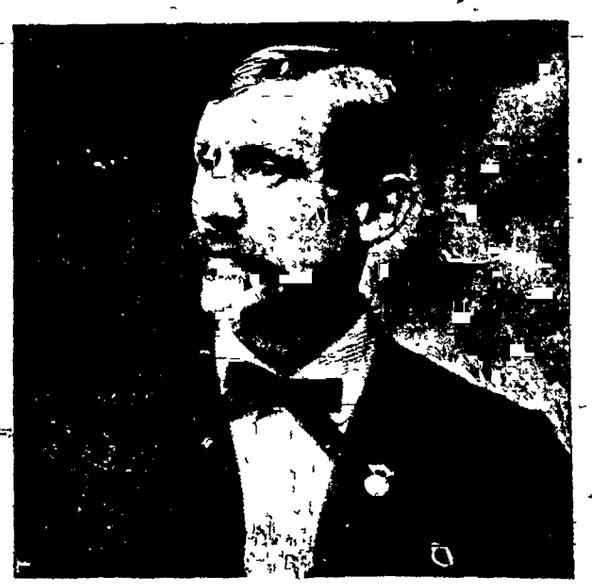

Photographed at Hazleton, Pa.
SECRETARY GEORGE W. HARTLEIN, OF ANTHRACITE DISTRICT 9, UNITED MINE WORKERS OF AMERICA.

8

BRIEF CITY

GAZETTE BRANCH — The office of the Gaz is located in the book Atterberry, No 217 Sou nue, where any delay of the Gazette by carri ported.

DAILY WEATHER — The following meteoro furnished by the Colorad er bureau Observations cal time.

Temperature at 6 a m. Temperature at 12 m Temp rature at 6 p m. Maximum temperature Minimum temperature Mean temperature Max barometric pressure Min barometric pressure Mean velocity of wind, pe Max velocity of wind pe Relative humidity at 6 a Relative humidity at 12 Relative humidity at 6 Mean relative humidity Mean dew point Precipitation in inches

WEATHER FO — Washington Oct. 4 Colorado: Fair Thursd Friday, variable winds

Grandfather's chiming by s

Trunks repaired. Wis avenue.

The Colorado Sp... stoves, packs and st goods.

Thurlow, Hutton & office block, have money estate security in sums ers.

The Alamo ball roo city, may be engaged tertainments, etc Ap Alamo hotel

DANCING—Mrs. Whi in another column her which will be held thi Kinnikinnick

DORCAS SOCIETY— ciety of the Swedish I will meet this afterno W Sellergren 7.. Nort

MARRIAGE LICEN license was issued yest A Williams and Mary of this city

SECTION ONE MEE the First M E church iness meeting and soci at 3 o'clock at the hom 516 East Bijou street.

FUNERAL SERV services over the rem Edward S Hawes w o'clock this afternoon dence, 1609 North Tejo

PARKER—Lucille th of Mrs Bertha Parker died yesterday Oct vices will be held this at the home, 711 East interment at Evergree

FIVE FOR A CENT a two-line want add zette for one week at I received 266 answe the result obtained by zette want ads Have

STATE ENDEAVO Christian Endeavor co held in Denver this w noon at 4 10 a large local Endeavorers ex Denver traveling ov & Southern and Sant at the same hour anot tion will go

NEW ROAD EXCU cursions on the new patronized in spite of have been run for ov Yesterday about have been nearly a h this week. It is a si of what the excursion ness is to be next su cursions will be run

EPWORTH LEAG League of Christian First Methodist chur cial in the church th the direction of the s Ice cream and cake the committee in cha free and all young ally invited especia those of the church quainted

WARRANTY DEE following warranty with the county cl P Bennett to Calvi part of lot 4 block addition $6 500 Am Edna Louise Flack hues $2 000 Charles to Eva G Shepard, lo and White's subdiv half of block 218, ad

ELKS TO PUEBL in Pueblo is on be something worth s handsomely decorate the merchants have f with booths showing afternoon the Elks lo nd circus a part c tertainment A num Springs Elks went to ing for a day or tw ing a big delegation and see the circus

AT KINNIKINN beck has arranged classes this fall in th North Tejon street, not as large as she that she must take Mrs Whitbeck can proposition to some sires to put up a bui Trams for his use n center of the city's entire city there is suited for dancing p

CIVIL SERVICE civil service commis an examination to on Wednesday, Nov the grades of posto ter carrier The age follows for clerk for letter carrier years Applications the secretary befor 23rd Blank applica instruction may be on the local secreta

Fnic

$1.

Locomobile tic
They cost noth

The Best Buy

On the Market Is

Cripple Creek Gold Exploration

Now Selling Below 17 Cents.

150 acres of patented ground.
Treasury $15,000 cash.
Fully $75,000 more will come into the treasury from the sale of town lots.
The Santa Rita vein goes through the property.
The May Belle lease has disclosed rich sylvanite ore, and promises to be a second Gold Coin.
The Gloriana lease shows a big vein, with increasing values.
This is destined to be one of the greatest properties of the Cripple Creek region.
We incline to conservatism, but we think that, considering the extent of the property and the promising outlook, the stock ought to be selling today at 50 cents per share.
We advise the immediate purchase of this stock.

THE CROSBY-EHRICH SYNDICATE

Brokers, Mines, Stocks and Investments

Rooms 59-66 Hagerman Building, Colorado Springs, Colo, U. S. A.

Cable Address: "SYNDICATE, COLORADOSPRINGS."

Do Not Wait Too Long

Buy Now!

I cannot too strongly recommend quietly buying now, and during the next two weeks. You need not be afraid to

Invest Your Last Dollar

in the stocks of companies that are having their properties worked. I believe

Handsome Profits

on such stocks will be shown within two months.

Cable Address, "KINDUN."

M. KINNEY, Mines and Mining Stocks

Rooms 22 and 23 Exchange Bank Bldg.

COLORADO SPRINGS

TELEPHONE 262

Great Salt Lake excursion via Colorado Midland Ry, Oct. 4-5, good for 20 days $20 00 round trip Through observation car will run through and give the people the finest scenery on earth City ticket office No 13 North Tejon street.

Great Salt Lake excursion via Colorado Midland Ry, Oct 4-5, good for 20 days, $20 00 round trip. Through observation car will run through and give the people the finest scenery on earth. City ticket office No 13 North Tejon street

Here's Fun!

$1.60—Pueblo and return—$1 50, over Rio Grande railway October 3 4 and 5 return limit 7th For Pueblo free street fair.

$2.00 for Round Trip.

To Denver every Sunday, via The Colorado & Southern Ry Eight fast trains daily

Less than One Fare for Round Trip To Pueblo, via Colo & Southern Ry., Oct. 3, 4 and 5 return limit Oct 7

$20 00 Salt Lake and Return $20 00. Over Rio Grande Railroad Oct 4 and 5 return limit 25th, choice of four routes

$1 50 Pueblo and Return—$1 50 Over Rio Grande railway, October 3, 4 and 5, return limit 7th

Six dozen whisk brooms to close out at 10c Kaufman's basement.

Pueblo Free Street Fair.

Round trip, $1 50, Oct 3, 4 and 5 return limit Oct 7 Five trains daily via Colo & Southern Ry.

$1.50 Pueblo and Return $1.50 Via Colo & Southern Ry, Oct 3, 4 and 5, return limit Oct 7 Trains at 6 and 11 a m 2:35 6 20 and 10 47 p m

$2 90 Denver and Return $2.90 Over Rio Grande railway, October 3d, return limit 5th.

The Denver & Rio Grande will make an open rate of $20 to Salt Lake City and return on October 4 and 5 The final return limit will be October 31.

Read the want Ads on Page 11.

The Gazette is the Only Newspaper in the State with Its Own Private Wire to the Colorado Springs Mining Stock Exchange.

THE COLORADO SPRINGS MINING STOCK EXCHANGE

Colorado Springs, Oct 4—The market on the Colorado Springs mining stock exchange was not so good today as the conditions yesterday afternoon promised it would be. The trading was light, excepting in isolated instances, and prices still manifest a weakness which is never found on a good market. Some stocks are strong, and the mines list seems to present many indications of an improving market, but so far as the general tone is concerned it is far from satisfactory

Elkton was a strong stock, selling above $1.75, although it settled at that price at the close The trading in it was fairly good. Among the other stocks which advanced may be mentioned C C. Columbia which sold up to 11½ under light trading There seems to have been a little more confidence shown this afternoon that there really is a strike on that property. Central sold up to 7½ on a little better news from the Unexpected lease. Little Puck was quite strong at 11¾. Several good leases have been let on this company's ground within the past few days Gold Sovereign advanced to 8, Gould to 34⅞, Hart to 17 and Josephine sold at 2. It is rather strange to see that Josephine, which is reported to have had its property sold for taxes, advancing, with Acacia, which has enjoyed good strikes within the past few days, declining. Anaconda sold at 44 Ingham was strong again at 20, but Matoa was very much depreciated, selling at 16 and 16½. In the pit call Mary Cashen was somewhat stronger during the two calls of the day, selling above 14. Damon advanced to 18, and Copper Mountain enjoyed a very good advance to 4½. This stock has been hanging low around three cents for a long time.

The day's transactions amounted to 830,517 shares sold of a value of $82,810

MINES.

Stocks	Bid	Ask	Sales
Argentum-J	26½	27½	....
Anaconda	43	44	2000
Big Four	5		
Black Bell	9½	....	
Butterfly-T.		19	
C C Con.	11⅝	12	1000
Coriolanus	19	20	1000
Dante	9¾	10½	4000
Elkton Con.	1.75	1 75½	9317
El Paso Gold	41⅞		2000
Findley	[illegible]		[illegible]
Golden Fleece		24	
Ingham Con	19½	20¼	10000
Isabella	89¾	90	
Jack Pot	50		
Lexington	13¾	14¾	1600
Matoa	16	18	6000
Mollie Gibson	24	24½	500
Montreal	5	6	
Moon-Anchor	30		
Orphan	16½	17	2000
Pharmacist Con.	12½	12⅞	
Pinnacle	17½		1500
Portland	3 30		
Prince Albert	5	5¼	17000
Union	7	12	
Vindicator	1 36	1 40	
Work	23	24	
Zenobia			

PROSPECTS.

Stocks	Bid	Ask	Sales
Alamo	12	12½	1000
Alert			
Anchor			....
Antelope	2¼	2⅞	
Arrow	5¾	6	
B. H Ajax	3⅝		2000
Big Dick		2½	
Bonnie Nell	7	8	
Bonsal		5¼	
Cable Cons	5	6	
Cadillac	2¼	2½	4000
C C Columbia	10⅝	11¼	10000
C. C. G Ex	17	17¼	5000
C. C and Georgetown			
Central Con	7½		10000
Champion	7	8	
Chicolo	2¾	2½	..
C O D	...		
Commonwealth			
Constantine	5¼	5½	2000
Cosmos	.097	1	
Croesus	.095	.098	2000
Currency	6	7	..
Eclipse Con	9½	9¾	....
Fauntleroy	5	8	..
Forepaugh		4	....
Goldfield M and D	3¼	4	....
Gold Hill	3¼	3⅛	..
Grace	4⅞	5	..
Greater Gold Belt			....
Hayden Gold	1⅞	2	
Ida May	25⅝	26¼	9000
Jolly Jane	6¼	6¾	....
Katinka			....
Key West	3¼	3⅞	....
Kitty Gold	2½	2¾	
Little Bessie	2¼	2⅛	...
Little Joan	6¾	7	
Little Nell	6⅝	7	
Little Puck	11½	11⅝	28000
Magnet Rock	3⅝	3⅞	1000
Margaret	2	2⅝	
Margery	2⅞		
Maria A	3⅝	3¾	4000
Mariposa	5⅛	5¾	6000
Midway		5¼	
Missouri	3½	4	
M J T	3	....	5000
Mobile	2¼		
Mollie Dwyre	5¾	5⅞	19000
Morning Star	4¼	4½	
Nellie V	8		
New Haven	7¼	7⅝	19250
O K	2¾	3¼	2000
Olive Branch	5¼	5¾	9000

PROSPECTS—Continued.

Stocks	Bid	Ask	Sales
Oriole	4¼		
Palace		2	....
Pelican	2¼		
Pilgrim Con.		10	
Princess Gold	4		
Progress	5¼	6	
Pythias	4½	4⅞	6000
Robert Burns	5		
Rose Maud		8½	4000
Rose N'col	10	11	
[illegible]			3000
Texas Girl	1½	1⅞	1000
Trachyte	8		3000
Uncle Sam	4½	4¾	
Wide Awake		6¼	...

UNLISTED.

Stocks	Bid	Ask	Sales
Acacia	38½	39	13500
Altamont	3½		
American Con		7	
Anchoria-L			
Aola	5½	5¾	
Arcadia Con	4½	5	
Bankers			
Banner Gold	3⅝	3⅞	
Battle Mt Con	23¼		2300
Ben Hur	8½	9	750
Blue Bell	11½	11¾	
Bob Lee	4¼	4½	
Buckhorn	6		
C C and M	10¼	10¾	6000
C K and N	2½	2⅝	
Colfax		2¼	
Col-Vic Tunnel	11	11¾	
Copper Mt.	4½	5	21000
Creede and C C	12	13⅛	4000
Damon	18		1000
Des Moines	5¼	5½	
Emma Aimee	2¾	2⅞	
Enterprise	16	18	
Ernestine		1	
Fanny R	23		
Flower of the West	4	4⅞	
Franklin	2⅝		
Garfield Con.	7		
Glasgow	.0085	1	
Golden Age	2¾	3⅛	
Gold Coin			
Golden Eagle	4¾		5000
Gold and Globe	3	4¼	
Gold King	1 20	1 26	
Gold Sovereign	7⅞	8	4000
Goldstone	2¾	2⅞	374000
Gould	34⅛	35	1000
Granite Hill	3		
Hart G M and L	17	17½	1000
Humboldt	3¾	4	
Ironclad	6		
Jefferson	9⅝	7	
Josephine	1⅞	2	27000
Kaffirs			
Kentucky	4¼		
Keystone	13¾	16	1000
Kimberly	11¼	11¾	
Los Angeles	5	5½	1000
Magna Charta	4	4¼	2000
Monarch	8⅞	9¼	
Mt Beauty	8	8⅛	
Mt Rosa	48		3000
Mutual			
National	7⅝	7¾	17000
Nugget	22⅝		4000
Old Gold	1½		2000
Ophir	35		
Pappoose	7⅜	7¾	
Ramona	8		
Rattler	4½	5	
Red Umbrella			
Reno	4¾		15000
Republic	6⅝	6⅞	
Rocky Mt.	4¾	5	
Sacramento			
Sedan	1⅝	2¼	
Shannon	2½	2⅝	3000
Silver State	1⅝		
Theresa	6½	7	
Virginia M	9⅝	10	

MORNING CALL

SEPARATE SALES

MINES.

Dante, 1000 at 10.
Elkton Con., 650 at $1.73½, 500 at $1 74, 2500 at $1.75, 500 at $1.75¼, 2667 at $1 75.
El Paso Gold, 1000 at 42.
Findley 1000 at 15, (B-30), 2000 at 14⅝, 1000 at 14¾, 3000 at 14½
Ingham Con, 3000 at 20.
Lexington, 1000 at 14.
Pinnacle, 500 at 17.
Prince Albert, 3000 at 5¼, 5000 at 5¼, (B-30), 4000 at 5¼

PROSPECTS.

Alamo, 1000 at 12¼.
Cadillac, 1000 at 2¼
C C Gold Ex 5000 at 17.
Central Con, 3000 at 7¼, 3000 at 7¼.
Croesus, 2000 at $9 per 1000.
Ida May 1000 at 26
Little Puck 5000 at 11⅝, 5000 at 11½.
Magnet Rock, 1000 at 3¾.
Maria A., 4000 at 3½
Mariposa 1000 at 5¼, 2000 at 5½
M. J. T, 5000 at 3¼.
Mollie Dwyre, 16 000 at 5¾.
New Haven, 1000 at 7⅛
O. K, 1000 at 3¼, 3000 at 3
Olive Branch 5000 at 5⅜.
Pythias 2000 at 4¾.
Rose Maud, 3000 at 8¾, 1000 at 8½.
Silver Gold, 2000 at 2.

UNLISTED.

Acacia, 1000 at 39¼, 1000 at 39⅛.
Battle Mt Con, 1200 at 23
Ben Hur, 500 at 8¾.
C C and M., 4000 at 10¼, 1000 at 10⅜.
Copper Mt, 1000 at 3¾, 3000 at 3⅞.
Damon 1000 at 17¾, 2000 at 17½
Des Moines, 1000 at 5½.
Golden Eagle, 5000 at 4¾
Gold Sovereign 1000 at 7⅞
Goldstone 27,000 at 2⅞, 15 000 at 2¾, 110,000 at 2¾ 5000 at 2¾, (B-30), 100,000 at 2¾, 122 000 at 2½
Josephine, 11,000 at 1¾, 5000 at 1¾, (B-30).
Magna Charta 2000 at 3¾.
Mt Rosa, 2000 at 50.
National 2000 at 7¾, 13 000 at 7⅞.
Reno, 1000 at 4⅞, 4000 at 4¾ 5000 at 4¾.
Shannon, 1100 at 2¼

PIT CALL.

Blanche, 1000 at 9½
Big Mike 22,000 at 1⅝.
Christmas, 3000 at 18, 1000 at 18½, 2000 at 19
Favorite, 5000 at 1½
Gold Knob, 1000 at 12
Juanita, 2000 at 1¾.
Lucrative, 5000 at 8½
Mary Cashen, 6000 at 14½
Pointer, 2000 at 14⅛, (S-30), 3000 at 14⅛, 2000 at 14¼, 1000 at 14⅜, (B-30).
Zoe, 3000 at 8, 1000 at 7⅞, 7000 at 7¾.

$20.00 Salt Lake City and Return—$20.00.

Via Colorado and Southern road Oct. 4 and 5, return limit Oct. 25. City ticket office, 15 North Tejon St

Eight Fast Trains Each way Daily Between Colorado Springs and Denver, on the Colorado & Southern Ry. It is the best line. City Ticket Office, 15 N. Tejon st.

$1 50—Pueblo and Return—$1.50 Over Rio Grande railway, October 3, 4 and 5, return limit 7th.

AFTERNOON CALL

SEPARATE SALES

MINES.

Anaconda, 2000 at 44.
C. C. Con, 1000 at 11⅞.
Coriolanus, 1000 at 19
Dante, 3000 at 10
Elkton Con, 500 at $1 73¾, 1000 at $1.75¼, 1000 at $1.75½, 500 at $1.75
El Paso Gold, 1000 at 41⅞.
Findley, 2000 at 14½
Ingham Con, 3000 at 20, 1000 at 20, (S-20)
Matoa, 5000 at 16, 1000 at 16½.
Mollie Gibson, 500 at 24½.
Orphan, 2000 at 16½
Pinnacle, 1000 at 17½.
Prince Albert, 3000 at 5⅛.

PROSPECTS.

B H. Ajax, 2000 at 3⅝.
Cadillac, 3000 at 2¼.
C. C. Columbia, 5000 at 10¾, 2000 at 10⅞, 5000 at 11, 6000 at 11¼.
Central Con., 1000 at 7¼, 1000 at 7⅜, 2000 at 7½.
Constantine, 2000 at 5⅜.
Ida May, 2000 at 26.
Little Puck, 11,000 at 11½, 4000 at 11⅝.
Mariposa, 3000 at 5¼
Mobile, 3000 at 2½
New Haven, 250 at 6, 1000 at 7¼, 11,000 at 7⅜.
Olive Branch, 4000 at 5⅜.
Pythias, 4000 at 4⅝.
Texas Girl, 1000 at 1⅝.
Trachyte 3000 at 8.

UNLISTED.

Acacia, 2500 at 39, 1000 at 38⅞, 6000 at 38⅝, 2000 at 38⅝
Battle Mt. Con., 1000 at 23.
Ben Hur, 250 at 8½.
C. C. and M, 1000 at 10⅝.
Copper Mt, 1000 at 4, 9000 at 4, (S-30), 1000 at 4¼, 1000 at 4⅜, (S-30), 5000 at 4½.
Damon 1000 at 18
Gold Sovereign, 1000 at 7⅞, 2000 at 8.
Goldstone, 2000 at 2½.
Gould, 1000 at 34⅞
Hart G. M and L, 1000 at 17.
Josephine, 6000 at 2, 5000 at 2½, (B-30).
Keystone, 1000 at 14.
Los Angeles, 1000 at 5
Mountain Beauty, 5000 at 8½.
Mt Rosa, 1000 at 50
National, 2000 at 7⅞.
Nugget, 4000 at 22½.
Old Gold, 2000 at 1⅝.
Reno, 2000 at 4⅝, 3000 at 4⅞.
Shannon, 1000 at 2½.

PIT CALL.

Big Mike, 5000 at 1⅝.
Blanche, 5000 at 9½.
Col Dames, 1000 at 2⅛.
Defender, 5000 at $4 per 1000.
Estella, 5000 at 1⅝.
Golden Dale, 3000 at 1½.
Gold Dollar, 3000 at 13⅞.
Ind. Con., 1500 at 42½.
Lucrative, 1000 at 16⅝.
Mary Cashen, 1000 at 14, 3000 at 14½.
Pointer, 1000 at 14⅝.
Twin Sisters, 1000 at 16⅞.

For the Horse Show at Denver Round trip rate $2 90, Oct. 3, limit Oct 5, via Colorado and Southern railway. Eight trains each way daily City ticket office, 15 North Tejon street.

$20.00 Salt Lake and Return, $20.00. Over Rio Grande Railroad, Oct. 4 and 5, return limit 25th; choice of four routes.

CRIPPLE CREEK EXCHANGE

Following are the sales and closing quotations on the Cripple Creek exchange as received over the private wire of J McK PLURIDAY AND CO, Rooms 11 12 El Paso block, brokers, of this city.

Acacia	37⅞	38⅛	15000
A C C. and C.	1½	1¾	2000
Blanche			1000
Big Mike	1½	1⅝	5000
Bob Lee	4½	4¾	3000
C. C—Col	10⅞	11	14000
Chicolo	2⅜	2½	1000
Celestine	2⅛	2⅜	2000
Central Con	9		1000
Christmas	18	19	1000
Damon	17½	18¼	1000
Dante	9¾	10⅛	2000
Findley	14½	14¾	20000
Golden Dale	1⅜	1½	2100
[illegible]	21		1000
Hermosa	19¼	20¼	2000
Ingham	1⅝	1⅛	1000
Juanita	9		1000
King Gold	7½	7¾	6000
New Haven	1⅝	....	5000
New Century	10⅞	11	1000
Pointer	8⅝	8¾	1000
Rose Maud			
Total			121000

EASTERN MARKETS

The Money Market.

New York, Oct. 4—Money on call firmer at 2@3; last loan 2½ Prime mercantile paper 5@5½

Sterling exchange firmer with actual business in bankers' bills at $4 85 for demand and $4 81¼@½ for sixty days Posted rates $4.81½@4.86. Commercial bills $4 80½@4 81.

Silver certificates 64½@65. Bar silver 64, Mexican dollars 50⅜

Government bonds easy State bonds strong Railroad bonds irregular

U S. 2s reg		do 4s	90½
do 3s reg	109	N Y C 1sts	108⅝
do 3s coup	109¾	N J C 5s	123
New 4s reg.	134	Nor Pac 3s	68⅜
do 4s coup.	134	do 4s	102⅜
Old 4s Reg	114½	N Y C S L	105
do 4s coup	114⅝	N. and W 4s	
U S 5s reg	113¼	O N 1sts	109
do 5s coup	113¼	do 4s	102⅜
D C 3 65s	123	O S L	126½
Atch gen. 4s	99⅜	do con 5s	112
do adj 4s	86	Read gen 4s	86⅜
Can So 2nds	106¾	R. G W 1sts	98⅛
C and O. 4½s	98⅜	S L I M 5s	109
do 5s	118	S L S F 6s	122½
C and N 7s	139¼	S P con	169
do deb. 5s	120	S P C P	117½
Chi Ter 4s	91	do 5s	119¼
Colo So 4s	81	So. Pac 4s	78⅝
D R G 1sts	103	So Ry 5s	109
do 4s	98⅜	S R T 6s	65
E T V G		T and P. 1sts	113⅜
Erie gen 4s	68	do 2nds	61
F W D C	71½	U P 4s	104⅞
Gen Elec. 5s	118	Wab 1sts	117⅜
Ia Cent 1sts	110	do 2nds	101
K C P. G 1sts		W Shore 4s	112⅜
L and N. 4s	99	Wis Cent 1sts	88⅜
M K T. 2nds	65¼	Va Cent	59⅜

New York Stocks.

New York, Oct. 4—Today's stock market had to undergo the stress of realizing profits which was the natural sequence of yesterday's successful manipulation for the advance The dimensions of the upward movement were sufficiently impressive to attract a considerable outside demand for stocks and the first hour of the market saw very active trading, with very small fluctuations in price after the opening which was made higher to facilitate the taking of profits The general demand was judiciously fed by the professional operators in order not to discourage the buying but before the end of the hour an impression was made in the railroad list Selling for London was an additional factor toward depression When prices fell back to about last night's level the selling pressure was relaxed. The bulls then turned their attention to other quarters of the market bidding up prices actively wherever any signs of strength showed, in order to support the market and help on the realizing They found the best field for these operations in the steel and iron group Various factors combined to give strength to these stocks The final settlement of the tin plate wage scale was a stimulating influence not only in those stocks but throughout the group The weekly summary of the Iron Age while giving due weight to some continuing unfavorable conditions reflected a tone of confidence of the coming year's business as a whole and interviews with individual authorities were of the same tenor. Sugar and People's Gas were very feverish all day as a consequence of the cut in refined sugars and the legal steps taken in the gas war in Chicago. The whole market ran off at the close which was easy and quite active The decision of the directors of the Bank of England to leave the official rate unchanged at 4 per cent was accepted favorably by the bulls who argued that it insured imports of gold but the sterling exchange market unexpectedly developed a firmer tone and the rate for demand bills recovered ¼. This is supposed to be due to preparations for remittance on account of the German and British loans and also for subscriptions to the Swedish loan which were announced yesterday to have been closed in New York

The bond market continued irregular Total sales, $1 180 100

United States new 4s declined ¼ in the bid price

Atchison	28⅞	So Ry	11⅜
do pfd	70½	do pfd	53
B and O	70⅛	T and P.	16
Can. Pac	87	U P	58⅜
Can. So	50¼	do pfd	73⅛
Cent Pac		Wabash	7
C and O	28¼	do pfd	18
C G W	10⅞	W and L. E	8½
C B and Q	127¼	do 2nd pfd	23½
C I. and L.	21½	Wis Cent	11
do pfd	75	Adams Ex	123
C. and E Ill	96	Amer Ex	150
C and N.	161½	U S. Ex	45
C R I P	106¼	Wells Fargo	121
C C C S L	62½	Am. Cot. Oil	34
Colo So	5¾	do pfd	88
do 1st pfd	38	Am Malting	4½
do 2nd pfd	14½	do pfd	23½
D and H	111	A. S. and R.	37⅜
D L and W	173½	do pfd	88⅜
D and R G	1	Am. Spirits	1½
do pfd	67⅛	do pfd	17
Erie	11⅛	A S H	19
do 1st pfd	33⅜	do pfd	60
G N pfd	152	A S and W	32⅛
Hock Coal	13	do pfd	74
Hock. Val	32¼	A. T P	31
Ill. Cent	116¼	do pfd	81
Ia. Cent.	17½	Amer Tob	90
do pfd	39	do pfd	129
K. C. P. G		Ana. M Co.	43⅛
L E and W.	28	B R T	52⅞
do pfd	94	C. F. and I.	32⅛
Lake Shore	205	Cont Tob	25
L and N	71⅝	do pfd	76
Man. L	90⅛	Fed Steel	32½
Met St Ry	150⅛	do pfd	64⅛
Mex Cent	11½	Gen Elec	13..
M and S L	55⅛	Glucose Sugar	49⅜
do pfd	91	do pfd	98⅛
Mo Pac	49⅜	Int. Paper	19⅛
M and O.	34½	do pfd	63
M K. and T.	9⅛	Laclede Gas	69
do pfd	28⅞	Nat Biscuit	33⅛
N. J. C	134	do pfd	88
N Y C	130¼	Nat Lead	17½
N and W.	34⅜	do pfd	85⅜
do pfd	75	Nat. Steel	27
Nor. Pac	48⅜	do pfd	83
do pfd	69¼	N. Y A B.	119
O. and W	20¼	Nor Amer.	14⅞
O R and N	42	Pac. Coast	60
do pfd	76	do 1st pfd	87
Penn	128⅞	do 2nd pfd	63
Reading	15⅞	Pac. Mail	30½
do 1st pfd	55⅛	People's Gas	86⅜
do 2nd pfd	25⅛	P. S. C.	74
R. G. W.	53½	do pfd	74
do pfd	90	Pull Pal Car	182
S L S F.	10	S R and T	4⅞
do 1st pfd	64⅛	Sugar	116½
do 2nd pfd	23⅞	do pfd	117
S L S	11⅛	T. C and I.	56⅝
do pfd	28⅛	U S Leather	10
St. Paul	112	do pfd	68⅛
do pfd	169½	U S Rubber	28⅛
S P and O.	110	do pfd	93
So Pac.	33⅛	W Union	78⅜

The London Market.

New York, Oct. 4.—Commercial Advertiser's London financial cablegram: The stock market here was quietly steady today Americans were active There were some country sales in the afternoon but New York absorbed them Professional support was transferred from Eries to Southern railways Tintos spurted ½ on the dividend of 40s compared with the last of 35s Anacondas sympathized American buying was noticed in Mexican issues. There were large repayments of money to the bank Silver closed at 29⅞ in speculative buying.

The Metal Market.

New York, Oct 4—The market for metals was generally weaker today. Tin was somewhat lower in sympathy with a loss of £1 15s in London and closed here easier at $29 25. Lake copper was quiet and unchanged at $16 62½@17 Pig iron warrants dull $9 50@10 Bessemer pig iron was quoted 25 cents lower at $13 25. Lead dull $4 37½. Spelter easier $4 07½@4.27½

Brokers' price for lead was $4, and for copper $16 87½.

Chicago Grain.

Chicago, Oct 4—The wheat market was a dull affair throughout Under the influence of an advance at Liverpool and unfavorable weather in the northwest November opened at 78@78⅛ Local feeling inclined to the bear side, however, and as the outside furnished nothing in the way of buying orders to counteract this the early strength was lost At 77⅝ @¾ the market steadied for a time because the seaboard reported 700 000 bushels taken for export [illegible] the speculative dullness to hold against the speculative dullness and a further decline to 77⅜@½ ensued The close was steady, November ⅜@½ lower at 77⅝

Corn was quiet

Oats were dull and featureless

Provisions were slow and easier on selling by local longs

Articles	Open	High.	Low.	Close
Wheat No 2—				
Oct				76¾
Nov	78	78¼	77⅝	77⅝
Dec	78⅝	79	78⅛	78¼
Oats No 2—				
Oct				40
Nov	37⅜	37⅜	37⅛	37⅛
Dec	38⅝	35¼	34⅞	34⅞
Corn No 2—				
Oct				22⅜
Nov.	22¼	22⅜	22⅛	22⅜
Dec	22⅜	23	22⅛	22⅞
Mess pork per bbl—				
Oct	1302	1310	1295	1310
Nov.	1165	1170	1164½	1165
Jan.	1200	1200	1182½	1185
Lard per 100 lbs—				
Oct.	735	735	727½	735
Nov.	740	742½	727½	730
Jan.	707½	707½	697½	697½
Short ribs per 100 lbs—				
Oct	822½	823½	805	825
Nov				735
Jan.	640	642½	632½	632½

Cash quotations were as follows. Flour steady.

No 3 spring wheat 74@78⅜, No. 2 red 78⅛. No. 2 corn 40⅝@41; No 2 yellow 41. No. 2 oats 21⅜@22⅜, No 2 white 24⅜@; No 3 white 23½@25⅜, No. 2 rye 52¼; fair to choice malting 55@62, No. 1 flax seed 161, No 1 northwestern 161½. prime timothy seed 425, mess pork per bbl, 1300@ 1310 lard per 100 lbs, 730@732½, short ribs sides (loose) 800@825, dry salted shoulders (boxed) 6½@6¾, short clear sides (boxed) 850@860, whiskey, basis of high wines, 127, sugars, cut loaf, 660, granulated 610; confectioner's "A" 600; Off A 585.

Articles.	Receipts.	Shipments
Flour, bbls	3,000	13 000
Wheat, bu	218 000	135,000
Corn, bu	328 000	635,000
Oats bu.	301,000	344,000
Rye, bu	7,000	1 000
Barley, bu	77,000	17,000

On the produce exchange today the butter market weak; creamery 14@21, dairy 13@18, cheese 10⅜@11¾, eggs 16

The Coffee Market.

New York, Oct 4—Coffee Spot—Rio steady, No 7 invoice 8¾; mild quiet; Cordova 9½@14

MINERAL SURVEYS.

Approved by the U. S. Surveyor General for Colorado During the Week Ending Sept. 29, 1900.

13736 Pueblo—Challis
13923 Pueblo—Blue Jay.
14065, Pueblo Columbia
14001, Pueblo—Yellow No 3, Reeves and Hope lodes.
14110, Del Norte Vallejo.
14182, Montrose Slide
14201, Durango—San Juan Queen
14208 Denver—Belle
14052, Pueblo—Monarch No. 3, Monarch No 4, Monarch No 6, Copper Mountain, Napa, Napa No. 1 and Napa No. 2 lodes.
14063 Pueblo Seathmann No 1 and Seathmann No 2.
14192, Leadville American Eagle and Mountain Star lodes.
14207, Denver—Turner Extn.
14214, Montrose Noble Roman
14136, Durango—Pyramid No. 2 and Pyramid No 3 lodes
13565, Montrose The Central Placer.
14196, Pueblo—Automobile No. 1.
14188 Denver—Dover, Lizzie S, Uncle George, Richard III, and Lawrence L lodes
13488, Gunnison—Kansas City and Leona lodes.
14084, Denver Bryan.
14101, Denver—Acme
14190, Denver—Defender
14141, Pueblo—Jefferson, Jackson, Chicago, Lone Star, Nevada and Gold Crown.

Amended work (G. L. O.)

8812, Pueblo—Mary Mabel.
8856, Pueblo—Rex
14064, Leadville Junc, Violet P. and Clothing House lodes
9622 Pueblo—Little Maggie.
8827, Pueblo—Thanksgiving.
8845, Pueblo Gold Calf
... An.., Pu bl.. Little D... and ... Jims lodes

Affidavits of $500 Expenditure Issued.

18130, Pueblo Georgiana
13706, Pueblo Yellow Rose and Primrose lodes.

C. C. Goodale, Surveyor Gen Al

Men, you should see the line of shoes at Herring's shoe store in black, tan or ox blood, at $2 48.

BUY THE GENUINE SYRUP OF FIGS ... MANUFACTURED BY... CALIFORNIA FIG SYRUP CO. NOTE THE NAME.

Last Chance!

STERLINGS $35.00 AND $45.00

Don't delay if you want a genuine bargain

..ER CYCLE AND SUPPLY CO., 118 North Tejon Street.

THE WELLINGTON, 310 Carr avenue. Headquarters for Colorado Springs people Mrs A. Buechner, Proprietress, Cripple Creek, Colo.

BUSINESS DIRECTORY

The following list contains the representative firms in their special lines in Colorado Springs, and the Gazette recommends them as being thoroughly reliable and worthy of the patronage of its subscribers.

12 Billard and Pool Tables

The BRUNSWICK

REGULATION BOWLING ALLEYS 3 3

The Finest Six Chair Barber Shop in the city.
114 E. Pike's Peak ave. W. N Proctor Proprietor

J. L. HARLAN, Brick Work, Jobbing Done.
126 N. Tejon St., ...

NEWSPAPERARCHIVE.com

GAZETTE WANT ADS.

Cents per day per line

5 Cents per line per week

Prepayment Invariably Required

ANSWERS TO "ADS."

B—20, 22, 25, 20, 39.
Miscellaneous—Spot Cash, Box 681.

WANTED HELP.

FOR SALE—In South end, one 4-room house, with bath and pantry, with hot and cold water, large lawn with fruit and shade trees, large barn and chicken yard; lot 50x200 feet, price $1,600 cash, or will trade for vacant lot and part cash. Address quick, S 50 Gazette.

LADIES and gentlemen to take orders for our Christmas specialties; good pay; samples free. Address Iliff and company, 319 Wabash avenue, Chicago.

WANTED—Canvasser for monthly magazine and advertisements; lady or gentleman; biggest commission ever offered. Apply 108 South Tejon.

WANTED Orders for all classes domestic and hotel help at Mrs. Farrar's Employment bureau, De Graff building. Tel. 546-A.

WANTED—Two first class lady barbers; steady position; Moler graduates only; $15.00 per week. Apply Brunswick Barber Shop.

WANTED—Two good salesmen for city work. Apply between 6 and 8 p. m. Thomas A. McIntyre, 517 South Tejon street.

WANTED—First class butler; reference required. Apply 1101 North Tejon street between 3 and 4 o'clock p. m.

WANTED—Girl for general housework; Swedish girl preferred; call mornings, 416 West Bijou.

WANTED—Apprentice girl to learn fur sewing at Kirschner's, 18 Pike's Peak avenue.

WANTED—Girl for general housework. Must be good cook. 1321 North Tejon street.

WANTED—Twenty teams to haul lumber. Inquire George W. Sadler, Divide, Colo.

WANTED—A girl for general housework. Apply at 319 North Weber street.

WANTED—Good girl for general housework. Apply 1515 North Tejon.

BRICKLAYERS and laborers. 29 West Huerfano.

WANTED SITUATIONS.

A VERY educated and capable English lady, educated in France, seeks a position as housekeeper or companion to an invalid or chaperone, etc. Address Miss B., care Gazette. References to Dean Hart.

MIDDLE aged widow (English) would like to take charge of house for family leaving town for the winter; references. C. G., Manitou postoffice.

PUBLIC TYPEWRITING at reasonable rates; satisfaction guaranteed. No. 104 Pike's Peak ave.

WANTED—A position as stenographer by a young man. Address G. W. P., 509 S. Cascade.

WANTED—Twenty carpenters. Gibson Lumber company.

WANTED—Work of any kind by the day. 503 East Boulder.

WANTED—Washing. 319 S. Sierra Madre.

WANTED HOUSES & ROOMS.

WANTED—Immediately, small unfurnished house, not over eight rooms; must be north of Bijou street. Address S 40 Gazette.

TWO ROOMS, modern, close in, for light housekeeping; will supply dishes; must not be over $— per week. Address — City.

WANTED—To rent, 8, 9 or 10 room modern houses unfurnished. S 39, Gazette.

WANTED MISCELLANEOUS.

WANTED—People suffering with acute or chronic rheumatism, gout, neuralgia, backache, kidney, liver and other diseases due to derangements of the blood to be cured by Suclow's Rheumatic Cure. Cures where all else has failed. All druggists.

WANTED—Horses to pasture, $1 a month; Carmack, former agent, removed east. Same care as heretofore. E. Colo. Springs Land Co., Cook, agt., 614 E. Willamette; Cobb, Sec., 1824 North Tejon.

WINTER BOARD for horses at the Lansing ranch, good stables, good hay, good pasturage. For terms apply to H. S. Hayward and Co., The Antlers livery, 21 North Cascade.

WANTED—Housekeepers to know that The Elite laundry does flat work such as bed and table linen from 35 to 50 cents per dozen. 117-119 North Tejon st. Tel. 163.

WANTED—To show you 1,000 samples wall paper at your home; 8c to 80c double roll; estimates on painting, etc. Stone, 112 Pike's Peak ave. Phone 440-A.

WANTED—Properties to sell. I have customers for all kinds of properties. Bring yours in if you want to sell it. J. W. Coffey, 13 North Tejon street.

WANTED—Drug business; must be first class and bear close inspection; state amount of cash sales, etc. Address Druggist, care this office.

WANTED—By two teachers, two or three unfurnished rooms and a bath room; centrally located, or near Tejon street car. Address S 44 Gazette.

WANTED—To rent or buy two saddle ponies with saddles and bridles. Address A. G. Brigham, Box 64 City.

WANTED—5 or 6 room modern house, furnished. No small children. Address S 39 Gazette.

WANTED—To buy an interest in, or all, of a good business. Address Investor, Box 367 City.

WANTED Gentlemen boarders; tidiness and home cooking promised. Address A. G. Gazette.

WANTED—Carpenter to exchange work for rooms or board. Address S. 31, Gazette.

WANTED—Second hand letter press in good condition. Address S 47 Gazette.

WANTED Good second hand cigar case. 127 East Huerfano.

TO RENT FURNISHED.

TO RENT—Furnished desirable houses in all parts of the city. Come see us.
J. W. Coffey,
Phone 376. 13 North Tejon st.

TO RENT—Nicely furnished front room, first floor, new, modern, separate entrance; no other roomers; 219 East Columbia.

TO RENT—Broadmoor. One furnished and one unfurnished cottage. Apply to the company's agents; room 17 Hagerman block.

TWO FRONT rooms, modern, connected with bath, single or en suite; gentlemen preferred; 1226 North Tejon street.

TWO furnished rooms, modern conveniences; board if desired. Mrs. Desh, 104 North Wahsatch.

LARGE front room, suitable for two persons; outside entrance. 230 South Weber street.

TO RENT—Large furnished rooms; outside entries, reasonable. 10 West Cimarron st.

TO RENT FURNISHED.

TO RENT—One nicely-furnished, front room, bath, $10; one nice room, unfurnished, bath, $5. 11 W. Cimarron.

TO RENT—To couple adults, new modern house, North end; for part board of two. Address 2027 North Tejon.

NEWLY furnished front room, outside entrance. 409 North Nevada avenue; suitable for two persons.

TO RENT—Three furnished rooms for housekeeping in good location; inquire on car line; 725 S. Tejon.

TO RENT—Nicely furnished rooms, new house, private family. 1453 North Nevada.

ELEGANTLY furnished front room at 17 East Platte. Call before 2 p. m.

TO RENT—Furnished room, outside entrance. 822 South Nevada avenue.

TO RENT—Three room cottage unfurnished. 1423 Colorado avenue.

TWO furnished housekeeping rooms, close in—first floor; 217 E. Huerfano.

FRONT room, also range and chickens for sale. 317 Kiowa, West side.

FURNISHED ROOMS—Front room, outside door. 220 East Vermijo.

TO RENT—Furnished, 4-room brick cottage. 536 East Uintah street.

TO RENT—Furnished rooms, fully modern. Call 229 South Wahsatch.

TO RENT—Furnished rooms for housekeeping. 649 North Wahsatch.

TO RENT—Cheap, two nicely furnished rooms, at 316 E. St. Vrain st.

TO RENT—Furnished 4-room house. Inquire 512 High street.

TO RENT—Furnished 5-room cottage. No. 6 South Weber street.

TO RENT—Three furnished rooms. Call at 332 East Kiowa.

PLEASANT rooms, private family. 15 East Willamette.

FURNISHED rooms, modern, reasonable, 115 East Dale.

TO RENT—Nicely furnished rooms. 20 East Costilla.

LIGHT housekeeping rooms. 218 North Wahsatch.

PLEASANT rooms with board; 221 Willamette.

MODERN rooms, reasonable. 317 East St. Vrain.

TO RENT—Furnished room. 318 North Nevada.

NICELY furnished rooms. 19 East Boulder.

FOR SALE—Or rent, piano. R 31 Gazette.

COTTAGE or rooms. 311 North Weber.

ROOM, modern; cheap. 607 North Tejon.

FURNISHED rooms, 229 East Willamette.

FURNISHED rooms, bath; 428 E. Boulder.

SMALL HOUSE, rear 17 W. Costilla.

TO RENT UNFURNISHED.

TO RENT—Beautiful new, modern 7-room house, just completed, bath, range, lights, furnace, lawn, etc. North end, near car. J. H. House, 25 East Pike's Peak avenue.

TO RENT—Five room house, gas, range, porcelain bath, lawn; furniture for sale on easy terms. Address S. G., care Foltz and Hardy, Exchange Bank block.

TO RENT—October 1, 4-room house at 515 North Oak. Harden, 21 East Huerfano street.

TO RENT—Six room cottage. 15 East Dale, modern. Inquire 418 North Nevada.

TO RENT—New 4-room cottage, $15. Inquire 1223 Grant avenue.

TO RENT BUSINESS.

TO RENT—Fine barn, room for four horses, buggies, etc; only $7.00. 429 East Pike's Peak.

BUSINESS CHANCES.

RARE CHANCE FOR CONSUMPTIVES—I offer my beautiful home and model ranch at Roswell, N. M., to anyone wishing to give himself the full benefit of Nordrach Cure, unlimited fresh air and good food; place is perfect little sanitarium. Price $30,000. Might lease to proper party. Address Philip Millhiser, Lyons, Colo.

WANTED—To buy an interest in, or all, of a good business. Address Investor, Box 367 City.

FOR SALE—Oil and gasoline business. Address P. O. Box 311.

FOR SALE MISCELLANEOUS.

BARGAINS in an insolvent stock of gas and electric fixtures at 1533 Blake street, Denver, Colo. F. H. Paradice, trustee.

FOR SALE—Upright piano; second hand; good condition; cheap for cash. Inquire Garfield grocery, 617 North Wahsatch.

FOR SALE—Return part of Rock Island ticket, Colorado Springs to Kansas City (lady's). Address S 46 Gazette.

FOR SALE CHEAP—Second hand phaeton. Columbus Buggy Co., entrance through 113 No. Tejon street.

FOR SALE—One room house with pantry and closet, new, $150.00. Inquire at 510 Pine street.

FOR SALE—Thoroughbred black minorca and langshan hens. 75 cents. Box 1298.

FOR SALE Square piano, good condition, $60 cash; 738 East Cache la Poudre st.

FOR SALE—"Retort Oak" parlor heater, good as new. 111 East Boulder street.

FOR SALE—Span mules and harness. J. Kaiser, 222 Bear Creek road.

FOR SALE—Three stoves. No. 425 North Tejon street.

BABY carriage, cheap; 117 N. Chestnut.

FINE Mandolin cheap. 711 N. Weber.

WATER cress. C. Hosbach. Box 153.

TWO LARGE trunks. 527 East Bijou.

DRESSMAKING.

DRESSMAKING 312 E. Pike's Peak; satisfaction guaranteed; orders taken for imported Mackintosh suits; golf skirts, etc.

DRESSMAKER—Goes out by day, cuts by measure. Satisfaction guaranteed. 713 N. Weber.

FASHIONABLE dressmaker wants work by day or at home. 329 North El Paso.

MISCELLANEOUS.

PUBLIC TYPEWRITING—All kinds of typewriting done on Remington typewriter at reasonable rates at Chamber of Commerce, No. 1 Pike's Peak avenue, corner Cascade.

DRAFTSMAN—blue printing, map drawing, machine designs. Patents obtained for inventions. Room 10 El Paso block. Box 1365. Phone 298. Charles reasonable.

CLAIRVOYANT AND PALMIST.

IF YOU want an honest life reading see Madame Eschalsa, 107 East Huerfano.

FOR SALE REAL ESTATE.

C. E. TYLER & CO.,
HAVE
FOR SALE—
Brick flats; pays 11 per cent net on investment.
$4,000.
A centrally located brick cottage, with modern conveniences; a pleasant home or a good paying investment.
$3,650.

A beautiful modern North end residence, 7 rooms, including hall, everything modern, new and up-to-date, in the best residence section, one-half block from car line.
No better bargain in the North end.
$4,500.

8 rooms, hall, new and modern, five blocks north, lot 50x190, good barn, full cemented basement under house; this is a bargain at
$5,000.

8 rooms, nearly new, with modern conveniences, on Colorado avenue, lot 55x150, south front, good barn, only $4,500.
ANOTHER
7 rooms, bath, coal and gas ranges, lot 50x150, good barn, electric lights in both house and barn.
PRICE $3,250.
A good bargain on the East side, well located, nice 8-room cottage, bath, electric lights, fine lot, shade, etc., all in good condition and now
A SNAP AT
$3,500.
We have cheap acreage tract joining city limits.
We have a good list
of cheap property for sale.
Small payment down,
Balance on installments.
We have lots of purchasers
for bargains
in Improved or Unimproved
Property.
Call on us
before you purchase.
C. E. TYLER & CO.,
11 North Tejon Street.

It will pay you to see me before buying real estate or placing your insurance.
$3,000 buys a 7-room house, fine location on West side, good barn, lawn, shade and fruit. One-half cash; balance to suit.
$5,000 to $6,000 will buy very desirable North end property.
I have a place on North Tejon, close in, for $5,000 that is a bargain.
$1,000 buys a West Vermijo property, or will trade for a more expensive place and pay difference.
Now about vacant lots.
I can sell lots from $50 to $6,500 and every one a bargain.
It is a good time to look after some of these cheap lots. Prices will surely advance.
A tract of fine land near Bakersfield, California, for sale or will trade for property in Colorado.
Omaha and Missouri property for Colorado Springs property.
A large copper proposition in Mexico that will bear the closest investigation.
Fire, life and accident insurance.
Large list of property. Come and see me. W. L. Cook,
Room 43 Durkee building. Phone 577.

CHAS. P. BENNETT,
Real Estate, Insurance, Loans.
5 Pike's Peak ave.
FOR SALE—
Best bargain in North Tejon street residence—6 rooms, furnace, bath, lot 50x190, and east front, $1,200.
Good modern residence on Cache la Poudre—7 rooms, $4,200.
New modern residence on Lincoln avenue—7 rooms, very attractive, $4,100.
Two houses on Spruce street that rent for $27.50 per month, only $3,300, for the two.
Double house on West side, bringing $45.00 per month, only $3,500.
Corner on Washington avenue, 5-room house with bath, gas, sewer connection and good lawn, $2,300.
Vacant lots on Wood avenue at inside prices—these will go very soon.
Three fractional lots on Nevada ave., close to good improvements, $1,100, $1,250 and $1,350.
Lots on Prospect street, $350, the cheapest thing in that vicinity.
CHAS. P. BENNETT,
Real Estate, Loans and Insurance,
5 Pike's Peak avenue.

For Sale—7-room modern house, Ivywild—corner lot, 100x200; very fine home; $2,700.

Desirable North end residence to trade for cheaper property in South end.

Fine large vacant lot on the Canon road, Ivywild, [illegible]

6-room residence in North end, strictly modern; $3,000; $500 down, balance monthly.

6-room modern cottage, West side, easy terms, $1,700.
ALEX ADAMS,
Phone 451-A. 24 South Tejon.

A FEW OF OUR GOOD THINGS.
$2,350—6-room house, modern, good lawn, large lot, barn, etc., Ivywild. Bargain even at $3,000.
$6,000 8-room house, modern, lot 50x190, 1400 block North Nevada.
3,500 6 room house, modern, coal and gas ranges, first class condition, on same lot, new 3-room house, good barn and out-buildings, lot 50x150, south front, on Colorado avenue. Renter pays $43 per month.
$5,000—10-room house, modern, barn; good condition, lot 50x190, 1400 block North Weber.
$3,150—7-room house, modern, barn, outbuildings, good lawn, lot 50x190, north and east; on easy terms.
Money to loan on good security; houses rented, fire, plate glass, life and accident insurance written.
W. W. Williamson,
25½ North Tejon. Telephone 476-A

Special Snaps in Real Estate Sales by
KENNEDY, STOTE & CO.
9 NORTH TEJON ST.

Beautiful residence, N. Cascade	$8,500
8-room residence, 4 blocks north	6,500
6-room residence, 8 blocks north, between Tejon and Nevada	6,000
6-room residence, N. Nevada (fine place)	4,500
8-room residence, 2 blocks from P. O.	4,200
6-room residence, 2 blocks from P. O.	4,000

LOTS.

Elegant North Cascade ave. lot	1,200
Fine lot, North Weber street	1,000
Full lot, 1500 block North Tejon	2,100
Fine corner, North Nevada, 8 blocks north	9,000

$3,300.
Takes this nice home of 6 rooms, close in. It would make you a fine home.
$3,200
Is the price you can get this 6 room modern home, close in, on Platte street.
$4,250
Will buy you this elegant 8 room, strictly modern house, with stone and iron fence. This home is very close in.
$4,200
For this elegant 6 room house, full lot, on North Weber st.
RIEDEL, TORREY & CO.,
Exchange Bank Block.

A. L. RICH & CO.,
Wants
You to Carefully Examine these Offers:

7 room, full lot, S. E.	$1300
7 rooms, full lot, N. E.	1400
8 rooms, modern, N. E.	2100
5 rooms, full lot, W.	1150

MUST BE SOLD AT ONCE.
A. L. RICH & CO.,
104 Pike's Peak Ave.

FOR SALE—
Four choice building lots.
Corner of Jefferson and North Nevada.

Corner lot, 50x100 feet, east front	$1,000
Inside lot, 50x100 feet, east front	750
Alley lot, 45x90, front on Jefferson	675
Inside lot, 45x90, front on Jefferson	650

C. E. Tyler and Co.,
17 North Tejon.

J. W. COFFEY,
REAL ESTATE,
LOANS AND INSURANCE.
13 NORTH TEJON. PHONE 376.

W. L. COOK, real estate, loans and insurance. Room 43 Durkee building; telephone 577. Bargains in real estate. Money to loan. Fire, life and accident insurance.

I HAVE some snaps in real estate and money to loan at 6 and 8 per cent interest. N. W. Terrill,
21 North Tejon st.

FOR SALE $300 buys a home in Roswell, with two full size lots.

FOR SALE REAL ESTATE.

THE SOUTH END REALTY CO.,
701 SOUTH TEJON ST. PHONE 485-A.
FOR SALE—
701 SOUTH TEJON.
Here is the South End Man with a revised list and more "snaps."
See him before you buy.
4-room, new, easy, $750.
6-room house and lot, $200 down; balance monthly payments. $800.
3-room house and lot, $25 down, balance $10 per month. $400.
3-room house, shade and lawn, close in; $1,100.
4-room house and lot, shade; $175 down, balance $180 per year; price $1,800.
4-room, nice, $200 down, balance $15 per month. $1,700.
4-room, new, full lot; $170 down, balance easy; $1,500.
4-room, lot, cellar, barn; $200 down, $15 per month. $1,000.
5-room, lawn and shade, lot 50x150; $100 down or less, balance $15 per month. $1,400.
Two houses and lot, shade and lawn; price $500 cash.
5-room, lot, shade and lawn and 2-room, same lot; $200 down, $20 per month; $2,100.
6-room, modern, shade, lawn, well located; $700 down, balance $30 per month; $2,000 (snap).
8-room, close in, lot; $500 down, balance easy; $2,600.
Bristol Heights lot, small payment down, balance to suit purchaser and money to build. See me about these lots.
6-room, modern, lawn, shade; north; $250 down, balance $15 per month; price $2,000.
6-room, modern, new, nice; at cost, $3,200.
4-room, new, shade, lawn, full lot; $500 down, balance to suit. $1,200.
Horses, surrey and buggies for sale at bargains.
Registered Jersey cow, $50.
Farm land to trade for property here. Missouri, Arkansas, Kansas and Oklahoma property; also Colorado ranches.
If you want to trade or sell your property, see the South End Man.
701 SOUTH TEJON ST.

IRVINE AND COTTEN.
6-room house, bath, closet, lights, stable, lot 50x190, fine trees, shrubbery, east front, located 700 North, choice street, $1,500.
12-room, fully modern house, hot water heat, lot 50x190, good barn, fine location, North Nevada, cheap at $8,200.
6-room new modern house, bath, easy terms, $2,300.
9-room house, corner lot, very close in, $2,600.
7-room house, bath, closets, lights, barn, etc.; a snap, $3,200.
6-room cottage, bath, closet, lights, in fine condition, north, $2,400.
8-room, fully up-to-date, modern, choice location, North Tejon, $7,000.
7-room modern new house, close to car line, $3,000.
5-room cottage, bath, etc., $1,250.
5-room cottage, bath, range, etc.; good location, very cheap, $1,700.
Two Cunningham addition lots left. Do you want them at $250 and $257? $10 down and $5 per month.
North Tejon street lots.
North Nevada lots.
North Cascade lots.
Plenty of 6 and 7 per cent money if security is good.
We write insurance.
We collect rent.
We have located the snaps.
We have customers with cash to buy.
Irvine and Cotten.
20½ North Tejon street.

FOR SALE—Strictly modern house, six rooms, full lot, barn, out building, 1409 North Weber, $4,500. Address S 45 Gazette.

SEE US for bargains in Real Estate. The largest list in town.
Riedel, Torrey and Co.,
Exchange Bank block.

FOR SALE—I have a tract of land; 200 acres, adjoining the city on the east. Will sell at a bargain. J. W. Coffey, 13 N. Tejon street.

PIKE'S PEAK REALTY CO., 10½ Pike's Peak avenue. See us for bargains in real estate. 10½ Pike's Peak ave.

I HAVE A SNAP in fine building lots on east side. Easy terms. J. W. Coffey, 13 N. Tejon street.

LIST your property with Riedel, Torrey & Co., Exchange Bank Block.

FURNITURE FOR SALE.

STEEL RANGES EXCHANGED—The demand for second hand stoves is so great now that we are enabled to take them in as part payment on the new celebrated Schill steel range—the best range made. See our full line of carpets and heating stoves. R. E. Dashwood, 16 East Huerfano.

FOR SALE—2 folding beds, 2 extension dining tables, chairs, etc., nearly new; also some old tables cheap. 16 N. Oak.

FOR SALE—House full of furniture and fixtures cheap. 4 North Sierra Madre; near Park hotel. Come quick.

FOR SALE—HORSES, BICYCLES

FOR SALE—A fine mare, six years old, sound, gentle, well broken to single or double harness and a good goer. Also good under the saddle; a safe horse for lady driver or rider; canopy top surrey and set of harness, stable sundries, etc., practically new; exceptionally cheap if all sold together. Can be inspected and bought at the North End livery stable, or make offer by letter to W. C. Barnes, 24 East Kiowa street.

FOR SALE Or trade, elegant four passenger brake, silver mounted harness, fine team; will trade for draft horses. Inquire El Paso stables or Lumber yard, Cimarron and Cucharas.

FOR SALE 1-year-old standard bred colt, well broken, and gentle, also rubber-tired road wagon. Will sell cheap for cash. Address R 38, Gazette.

FOR SALE—Cheap, ticket to St. Joseph or Kansas City. Address R 43 Gazette

GENTLE, sound, broke mare. 443 Cache la Poudre.

GOOD WORK HORSE, 510 East Platte.

MINES AND MINING.

FOR SALE—To close an estate, the Oneida Reduction mill at Victor, Colo., is offered for sale at a great bargain. This milling property is of first class construction and equipment, and admirably situated; easily adapted to chlorination method. For particulars apply to Alfred Sieboth, 512 Quincy building, Denver, Colo.

THE TELLURIDE JOURNAL (Daily and Weekly) established 1891; the leading paper of southwestern Colorado. Successful advertisers patronize it; mining men must have it; almost everybody reads it. Address Charles F. Painter, Manager, Telluride, Colo.

PRATT'S MINING LAWS Just out. Price 75 cents. This is the only "Mining laws" published recent enough to be reliable. For sale at all book stores or sent prepaid on receipt of price by the publishers. Pratt Merc. & Pub. Co., Denver.

WANTED—A mine with pay ore. Will bond, lease, promote or organize company. Address with full particulars, Box 24, Manitou Springs, Colo.

STANDARD ASSAY CO., 122 East Huerfano street; accurate fire tests for gold, silver and lead; analysis for all commercial metals.

ALFRED HARVEY—Mining engineer, P. O. Box 971, Denver, Colo. Mines examined. Mill construction.

BOARD AND ROOMS.

FIRST-CLASS board and room in strictly private family; no other boarders; home comforts, everything new; middle-aged couple preferred. Terms reasonable; 2026 N. Tejon.

ROOM AND BOARD—Private family, modern conveniences. 523 East Cache la Poudre.

715 North Nevada ave. Nicely furnished rooms and first class board. Terms reasonable.

WANTED—Room and board in exchange for lessons in German. Address S 33 Gazette.

WANTED Two boarders for one room, in private family; 1013 Washington.

TO RENT—Rooms, furnished, with or without board. 827 Colorado avenue.

BOARD AND ROOMS, from $4.50 up. 121 South Weber street.

TO RENT—Board with rooms, single and en suite, 426 N. Weber.

EDUCATIONAL.

COLORADO SPRINGS ACADEMY FOR BOYS—Fall term begins Sept. 17. (Prof. J. B. Walton, A. M., principal. Kinnikinnick; corner Cache la Poudre and Tejon.

GREGG SHORTHAND SCHOOL—Best system, no shading or positions, angles rare; vowels inserted; in general use in Chicago and Omaha. 17 De Graff building.

TENTH year Preparatory—Primary and Kindergarten School for boys and girls reopens September 20. Corner Cache la Poudre street and Nevada avenue.

PRIVATE LESSONS in all grades of school work. Special attention to pupils unable to keep up with grade. Miss Hinchliff, 715 N. Nevada.

TUTORING in Latin, history, English, rhetoric and mathematics. O. M. Karshner, A. B. Address 223 East Bijou street.

MR. ARTHUR KEW, B. A., gives tuition in languages and mathematics. 1125 North Nevada.

CHAS. W. DOWNING, A. M. (Harvard), tutor; school and college subjects. 723 North Weber.

VANCE SHORT-HAND SCHOOL, room 8, Exchange Bank building. Send for catalogue.

MRS. M. B. JOHNSON, teacher of violin and piano. 218 North Wahsatch.

LOST.

LOST—Certificate No. 1053 for 1,000 shares Progress Gold Mining Co., and certificate No. 2732, for 1,000 shares Lexington Gold Mining Co.; transfer on same has been stopped; finder return to Moulder, Cheesman & Young, 4 First National Bank block.

STRAYED — Dark brown mare pony branded J up and J down on left shoulder; also had red web head-stall on. Return to 125 South Prospect and receive reward.

LOST—Thursday 2 p. m., in car 25, black leather pocketbook containing bill, small change; also owner's cards. Return to 811 North Tejon street and receive reward.

LOST—On Saturday evening between Platte and Kiowa, silver tea spoon with initial S. Liberal reward if returned to 1604½ North Tejon street.

LOST—About three weeks ago, bunch of keys on ring. Finder return to The Electro Thermatorium, 421 South Tejon and receive reward.

LOST—Thursday afternoon on road to Garden of the Gods lady's black fur collarette. Return to 21 E. Platte ave. Reward.

LOST—Lady's pocketbook in Manitou Sunday afternoon. Finder return to Pioneer livery stable and receive reward.

LOST—Near Willamette and Santa Fe R. R., fur collarette. Reward by leaving at Holbrook and Perkins.

LOST—Pattee wheel, diamond frame, tread. Return to Room 12 Bank block and receive reward.

LOST—One coat and two pants opposite North park. Return to 17 East Bijou and receive reward.

FOUND.

FOUND—Bicycle. Owner may have same by calling at 12½ South Tejon and describing property and paying for this ad.

FOUND—Bunch of keys. Call at Gazette and pay for this ad.

INSURANCE.

EXPERT—Insurance underwriters. Some of the best companies in the world. Losses promptly adjusted.
Lawton and Fertig,
17 East Pike's Peak

TO LOAN.

DAVISON, 116 East Pike's Peak, loans money on house and office furniture, cattle, horses, life insurance policies, notes and all kinds of security and valuables. No commission; no delay.

7 PER CENT and 8 per cent money to loan, according to security; no delays. Walter C. Frost, 6 North Nevada avenue.

WANTED—To loan money on listed mining stocks. Apply E. B. White, 16 Durkee building.

TO LOAN—Various sums at 6 to 8 per cent. Wm. G. Shapcott, room 4, Gazette building.

MONEY TO LOAN on mining stock. S. F. Hinckley, 10 Pike's Peak avenue.

PROFESSIONAL.

WILLIAM V. CAROLIN, public accountant, room 27 Durkee building. Postoffice Box 373, Colorado Springs, Colo. New sets of books opened; examinations made; books and transfers of corporations taken charge of at annual rates.

CARL NESS, teacher of violin, mandolin and guitar. 113 North Tejon street.

W. F. HUNT, tuner, 112 Pike's Peak.

LEGAL NOTICES

Notice of Stockholders' Annual Meeting.

Notice is hereby given that an annual meeting of the stockholders of The Big Dick Mining company will be held at the office of the company, Room 27 Giddings building, Colorado Springs, Colorado, October 9, 1900, at 3 o'clock p. m. for the purpose of electing five directors to serve until the next ensuing annual election of directors and until their successors shall have been elected and qualified, and for the transaction of such other business as may properly come before said meeting.
Books for the transfer of stock will close October 4 at 3 o'clock p. m., and reopen two days after the final adjournment of the meeting.
Dated at Colorado Springs, Colorado, September 9, 1900.
By order of the board,
C. E. Titus,
Assistant Secretary.

LETTER LIST.

The following is the list of letters remaining at the Colorado Springs postoffice for the week ending Sept. 24, 1900:

Gentlemen.

Adams, Charley
Aincilipettro, Francesco
Allen, James
Allsman, S. S.
Armstrong, Lewis E.
Atkinson, Charles R.
Austin, T. W.
Avery, Dr. O. W.
Baron Don Fermin
Bailey, Chas
Baird, J.
Baker, A. H.
Baker, L. J.
Bancroft, J. W.
Banovish, S. O.
Barham, Lyman
Bassett, Montie (3)
Beach, Clifton B.
Beihl, I.
Bell, L. H.
Beer, Frank
Berler, Mr.
Binger, Harry
Birget, Frank
Block, Chas.
Bodman, F. D.
Bradbury, Frank
Braun, Joe
Bratton, W. L.
Brinker, L. N.
Brooks, Ethan
Brooks, Jno. W.
Braun, Will
Brown, Will
Brule, Nikola
Brunet, Clark
Bryden, L. D.
Bryner, Jim
Bumgarnet, Master George
Burke, Fletcher
Burns, R. E.
Kelly, M. D.
Kennedy, Chas. (2)
Kuner, Mr.
Kenwood, H. C.
Kerr, John M.
King, Berg.
Kingsolver, H. M. (3)
Kirby, George C. (2)
Lombert, Frank
Loinson, O. F.
Lange, F. D.
Logon, C. P.
Lucky, John W.
Lughlin, Homer
Lulu, Mico
Maker, Edward
Martin, H. M. (2)
Mayer, Herman
Meddah, J. L.
Meldrim, Willie
Melvin, J.
Miller, Albert W.
Miller, O. B.
Miller, W. B.
Moomey, James
Morgan, Phil
McCams, B.
McCarty, Ed.
McDaniel, R. S. and I. E. (2)
McDuffer, J. F.
McElvan & Wills
McFerrdn, Sam
McKinney, J. H.
McKenzie, Rev.
Nelson, Gaust
Nene, Dr. R. B.
Nolings, T. B.
Norton, Robert R.
Noxen, Alfred B.
O'Brien, James
O'Brien, Thomas
Ochora, Nestor
Oconnor, Slip
Butz, Edward
Cale, Willie
Calvin, Samuel
Camp, Clord
Calvin, Samuel
Candelaria Mining & Exploration company
Caprinate, Giovanni
Carter, Edward
Carter, James
Cheek, W.
Clark, T. F.
Coalman, Lamp
Collins, W. F.
Colo. Souvenir Co.
Connon, J. J.
Craig, Henry
Craig, W. R.
Cravens, W. A.
Cudney, F. J.
Dewitt, Ed.
Dilham, Thomas
Do Mu—, Prof. J. R.
Dickinson, E. J.
Dodge, Frank A.
Douglas, E. S.
Dreyis, E. R.
Dunbar, James D.
Dyke, George V.
Edwards, W. M.
Erskin, W. W.
Evans, Monroe
Fisher, A.
Fisher, W. E.
Fort Worth Electrikure Co.
French, M.
Fowles, Harry
Fiadini, Giovanno
Franck, Albert
Freiburger, E. L.
Froman, A. B.
Fry, G. W.
Fulton, Dr. R. J.
Gallup, Howard
Garbero, Alessio
Garcia, Manuel
Graves, Ed.
Geddie, F. J.
Gladden, J. C.
Govers, Dr. Frang C. A.
Graves, Helen
Gregg, Ross
Greig, A.
Grisham, L. D.
Hanna, Samuel
Harbeck, James R.
Harney, Jos. H.
Hart, Rev. L. E.
Hartshorn, Chas.
Hawkins, O. E. (3)
Hayne, R.
Haff, Harris
Haynes, H. E.
Headlee, Lurious
Herbert, J. H.
Hoag, Alfred
Hobsen, Russell B.
Hock, James
Hoffman, Harry
Holz, J. F.
Homer, Carl (3)
Hopkins, Dr. T. A.
Hoover, J. C.
Howard, Loyd
Hult, J. E.
Hunt, John
Jack, David
Johnson, Francis (2)
Johnson, Gus (2)
Johnson, Harry
Johnson, John
Johnson, Wm. H.
Johnson, O. A.
Kahaman, John
Keaton, Tony
Kellogg, Claude
Patterson, William
Paxson, J. A.
Perkins, Jay
Perry, John (3)
Phillips, Marvin
Plant, J. A.
Planten, W. Rutge J.
Preston, E. J.
Preston, Harvey
Sajazo, Fejezfara
Sanford, John
Saylere, R. A.
Schmidt, Addiph
Sherlock, J. T.
Shields, J. P.
Skelton, L. W.
Slylee, Homer
Smith, Andrew
Smith, R. A.
Smith, W. E.
Spitzer, M—
Spalding, J. A.
Stafford, G. S.
Stanfield, Chris
Stevens, Romaine J. (2)
Stowe, William
Stratton, J. H.
Swift, Frederick W.
Shumate & Smith, Messrs.
Taylor, F. G.
Thomas, Theodore
Thompson, Geo.
Thompson, James
Tingly, E. O.
Todd, John
Twombly, Arthur B.
Tucker, T. C.
Turner, Robert
Tyner, Thomas
Van Tuyle, Arthur
Vohart, Henry
Yomer, F. H.
Wallace, Fred.
Wallace, J. A.
Walker, Dan.
Ward, Danniel
Ward, Frank H.
Wallwork, Carl H.
Warren, Sherwood
Weathers, John
Weeks, Frank Brown
Welch, J. H.
Wells, M. F.
Wells, Dr. S. M.
West, Homer A.
Whealing, Mr.
White, Charles
White, C. W.
Wiedemann, Chas.
Wilding, Edd
Williams, G. E.
Williams, Hos. Harry
Williamson, Jasper
Williams, G. W.
Williams, Silas W.
Wilkins, Chas. L.
Wilmire, W. W.
Willard, Thomas Flonory
Wills, Bert
Willsee, Thos. E.
Wilson, Fred
Winters, William
Wintersteen, S. R.
Witt, G. E. (2)
Wood, Mr.
Wood, J. T.
Woods, W. T.
Woosler, J. F.
Woodson, J. H.
Woodwelk, John
Wolcott, O. A.
Worland, Leo
Yount, E. A.
Zueons, J. R.

Ladies.

Abbey, Mrs. Buca
Allen, Miss E. J.
Anderson, Miss Ada M.
Armtard, Miss Carrie
Atkins, Mrs. Maude
Aurand, Miss Lizzie
Bacus, Mrs. Chas.
Baker, Mrs. Violett
Barr, Mrs. J. F.
Barber, Mrs. Spencer F.
Baze, Miss Mary J.
Batey, Mrs. L.
Beasley, Miss Addie
Bechtel, Mrs. P. M.
Bernard, Mrs. B. S.
Bell, Mrs. Mattie
Berry, Miss Belle (2)
Bleckman, Mrs. J. D.
Bortree, Mrs. Elizabeth
Bragg, Mrs. Bura
Brasel, Miss Mayble
Broderick, Mrs. Nora
Brown, Mrs. A. C.
Brown, Mrs. Bruce
Brown, Miss Ellen
Brown, Mrs. Harry
Brayle, Miss Phila
Bunnell, Mrs. Delia
Burns, Mrs. Kate A.
Caldwell, Mrs. Lara
Caulesberry, Mrs.
Corrick, Mrs. Jessie
Champlin, Mrs. Belle
Chase, Mrs. H. T. B.
Chase, Mrs. W. F.
Cheney, Miss Edna P.
Consadine, Mrs. George
Cooper, Mrs. Dr. Wm.
Cramer, Birdie
Cross, Mrs. J. W.
Damon, Mrs. S. Foster
Darrington, Minnie
Daugherty, Miss Maggie M.
Daves, Mrs. Maggie
Dickins, Miss Ella
Dixon, Mrs. R.
Doan, Mrs. Frank M.
Dey, Mrs. Minnie
Edwards, Miss Mollie
Everhart, Anne
Stevenson, Miss
Ferguson, Miss Hattie B.
Fisher, Mrs. Ange
Frass, Miss Annie
Freeman, Mrs. Y.
Godfry, Mrs. Fannie
Gould, Mrs. B.
Green, Mrs. J. A.
Gronemeyer, Mrs. H. F.
Hall, Miss Minnie
Hall, Mrs. H. M.
Hallowell, Mrs. J. R.
Hamilton, Mrs. Kittie
Hansen, Miss Hattie
Hargrove, Mrs. Dr. C. R.
Harriss, Mrs. Lula
Harrold, Mrs. Ida A.
Hazard, Miss
Hendrix, Inez (2)
Heyward, Mrs. R. C.
Hitschler, Miss D.
Hison, Mrs. M. J.
Hood, Mrs. Mattie
Hodge, Miss Emma M.
Holmes, Miss R. B.
Hunter, Mrs. J. T.
Johnson, Miss Nettie
Johnson, Mrs.
Jones, Miss Ethel
Jones, Mrs. Mary
Kahman, Mrs. Martha
Kahman, Mrs. R.
Kempton, Herbert Mrs.
Kent, Mrs. L. L.
Kershaw, Miss Laura
Kiehl, Mrs. S. C.
Kirk, Miss Margaret
Kruell, Miss Eva
Leach, Mrs. Stella
Lewis, Mrs. Agusta M.
Lipps, Miss Ida
Lon, Mrs. Alberta
Lucker, Mrs. Rebecca
Lucus, Miss Emley
Lynch, Mrs. M. J.
Maken, Miss Anna
Mackey, Mrs. John
Malone, Mrs. W. E.
Martin, Mrs. M. W.
Matthews, Mrs. Annie
Merriam, Mrs. A. B.
Metcalfe, Mrs. M. A.
Miller, Miss Libbia
Morgan, Mrs. Sam
Myers, Mrs. G. C.
McClellan, Miss Myrta
McClay, Mrs.
McCormick, Miss Ella
McLaughlin, Mrs. Mary S.
Nelson, Miss Adla
Newam, Miss Lucile
Omstead, Mrs. Lizzie
O'Connell, Miss (2)
Page, Mrs. Kate
Partridge, Mrs. M.
Payne, Miss Lee
Pessan, Mrs. Mary
Pickens, Mrs.
Powers, Miss Bessie
Pratt, Miss Bertha
Preston, Mrs.
Propp, Miss Mary
Ramsay, Miss Lizzie
Randle, Mrs. W. F.
Reed, Miss Francis Ethel
Reed, Miss Bell
Rhodes, Miss Ruby G.
Rice, Mrs. M. E.
Risk, Mrs. Abe
Roby, Miss Jane
Rohm, Miss Bertha
Rudrill, Mrs. C. A.
Scherer, Mrs. F. A.
Seal, Miss Mildred
Sharp, Mrs.
Shelda, Jessie L.
Shreiner, Miss Margaret
Stephens, Mrs. Adda
Shurman, Mrs. C.
Smith, Miss Mary
Smythe, Mrs. K. T.
Steele, Mrs. Ardie
Stevenson, Misc. Metta
Stickney, Mrs.
Stoler, Mrs. Virginia
Stratton, Mrs. Geo.
Strohlecker, Mrs. Phil T.
Suter, Mrs. Jenny
Sweaney, Mrs. Nannie
Thayer, Mrs. E. A.
Thomas, Miss Jennie F.
Thompson, Mrs. Leyman
Tolbert, Mrs. Lucy D.
Troup, Miss Pearl
Tyler, Mrs. A. T.
Van Dorn, Miss Myrtle
Van Eaton, Mrs. Lina
Wardell, Mrs. John B.
Welch, Mrs. Emma
Wilcox, Miss Margaret
Wilder, Mrs. Edward
Wiley, Mrs. J. T.
Williamson, Miss Pink
Willis, Mrs. Geo.
Winans, Miss Maggie
Wingert, Mrs. B. M.
Witlam, Mrs. Flora
Wood, Mrs. J. W.
Wright, Mrs. Dora
Wyatt, Mrs. A. E.
Wymore, Mrs. Louise
Youmper, Mrs. Nellie

Foreign

Gents.
Abell, William
Boct, Toni
Facchinetti, Al. Signer
Daily, Frank
Giovanni, Caminoll
Hamilton, W. D.
Langtie, Alkale
McEureon, Texas
Rowlinson, G. W.
Stewart, Adam C.
Telfer, Geo.
Wirm, G. H.
Winge, Karlma
Jakobson, William

Ladies.
Foster, Mrs. F. Stuart
Turner, Mrs. Jennie

Foreign Postals.

Shoemaker, A. N.
Gohn, Erlskiam

Returned From D. L. O.

Gents.
Arnett, A. J.
Brown, Wm.
Carr, Victor
Romero, Henry

Ladies.
Boyd, Addie E.
Manning, Bertha L.
Yuvell, Hattie J.

Packages.

Gents.
Smith, A. M.
Van, D.

Ladies.
Buchannon, Miss Tommie
Hassunder, Miss Lillian
Lee, Miss Margaret
Shelton, Mrs. Newton
Van Alstine, Mrs. E. J.
Wiedemann, Mrs. R. Jas.
Young, Ethel M.

RAILROAD TIME TABLES.

DENVER AND RIO GRANDE R. R.

Important change in time.
April 29, 1900.
—(South and West.)—

No. 5 For Pueblo, Canon City, Leadville, Salt Lake, San Francisco and Portland Leaves ... 10:37 am
No. 1—For Pueblo, Canon City, Leadville, Salt Lake, San Francisco, Portland and Local Points, leaves ... 12:00 noon
No. 3 For Pueblo, leaves ... 4:13 pm
No. 11—For Pueblo, Kansas City, St. Louis, leaves ... 5:47 pm
No. 13—For Pueblo, Leadville, Glenwood, Salt Lake, Ogden and Pacific Coast Points, leaves ... 10:37 pm
No. 15—For Alamosa, Durango, New Mexico, Cripple Creek, Gunnison, Ouray and Grand Junction, leaves ... 12:07 am
—(For Denver and East)—
No. 16 From Cripple Creek, Gunnison, Ouray, New Mexico Durango and Alamosa, leaves ... 4:26 am
No. 6 From California and Utah City and Pueblo, leave ... 5:35 am
for Chicago, leave ... 7:06 am
No. 12—From St. Louis, Kansas
No. 2 From California, Oregon, Utah and Colorado Points, leave ... 1:21 pm
No. 20 From Pueblo, leave ... 3:51 pm
No. 4 From California, Oregon, Idaho, Montana, Utah and Colorado Points, for Chicago, leave ... 6:51 pm
—(Manitou Branch)—
Leave Colorado Springs 5:15 a. m., 10:00 a. m., 12:05 noon, 1:30 p. m.; 5:50 p. m. 6:55 p. m.
Leave Manitou, 7:13 a. m., 9:00 a. m., 11:30 a. m., 12:30 p. m., 3:15 p. m., 6:15 p. m.
Note Fifteen minutes run between Colorado Springs and Manitou.

"THE COLORADO ROAD."

The Colorado & Southern Ry.
Depot—East Pike's Peak Avenue (Union Passenger Station.)
—(North Bound)—

No. 4—For Denver and Central City ... 4:00 am
No. 30 For Denver, Boulder, Ft. Collins ... 5:00 am
No. 5 For Denver, Boulder and East ... 7:25 am
No. 2 For Denver, Chicago, St. Louis ... 10:00 am
No. 6 For Denver, via Manitou Junction ... [illegible]
No. 8—For Denver and East ... 10:15
No. 1 For Denver ... 4:10
No. 7 For Denver, Chicago, St. Louis and East ... 5:30
—(South Bound)—
No. For Pueblo ... 6:00 am
No. 9 From Denver—west on C. M. Ry. arrives ... 1:15 am
No. 36 For Pueblo ... 11:00 am
No. 1 For Pueblo, Trinidad and Texas ... 2:35 pm
No. For Pueblo ... 6:30 pm
No. 6 For Pueblo and Chicago ... 10:47 pm
No. From Denver, arrive ... 11:30 pm
No. 3 From Denver, via Manitou Junction, arrives ... 7:00 pm
H. M. Firkinger, Commercial Agent.
Phone 21. 16 N. Tejon st.

ATCHISON, TOPEKA & SANTA FE RAILWAY.

(Santa Fe Route.)
Union Passenger Station, East Pike's Peak avenue.
Time table July 1st, 1900.
SOUTH AND EAST BOUND.
From Denver to Cripple Creek ... 2:15 am
From Denver to Kansas City and Chicago, and to California and New Mexico ... 6:00 am
Denver to Pueblo ... 11:00 am
To Pueblo, except Sunday, (mixed train) ... 1:30 pm
Denver to Pueblo ... 2:35 pm
Denver to Kansas City and Chicago ... 9:30 pm
Denver to Kansas City and Chicago, (Very fine vestibuled, electric lighted) ... 10:47
NORTH BOUND.
Denver Boulder and Fort Collins ... 5:30 am
From Chicago and Kansas City to Denver, also brings sleeper from La Junta with California passengers ... 7:25 am
To Denver (via Elizabeth) ... 7:35 am
Pueblo and Denver Express ... 10:15 am
From Texas to Denver ... 10:30 am
From La Junta to Denver ... 4:30 pm
Pueblo to Denver ... 6:30 pm
C. C. Hoyt,
City Passenger Agent,
13 North Tejon street, Opera house block.
A. E. Ford, Station Agent.

THE MISSOURI PACIFIC.

(Denver & Fort Worth)
Lv. 5:07 pm Colorado Springs Ar. 9:30 am
Ar. 7:30 pm ... Pueblo ... Lv. 8:10 am
Lv. 7:30 pm ... Pueblo ... Ar. 7:30 am
Ar. 5:00 pm ... Kansas City ... Lv. 10:00 am
Lv. 5:00 pm ... Kansas City ... Ar. 7:30 am
Ar. 7:30 am ... St. Louis ... Lv. 9:35 pm
Also but one change of cars between Colorado and New York city, in Union depot no transfer. Through Pullman palace buffet sleeping cars, free reclining chair cars. All trains light with the famous Pintsch light and heated with steam.
J. M. [illegible], T. P. A., [illegible]
E. Wilde[illegible], M. N. Tejon st.
[illegible] No. 15 N. Tejon st.
[illegible] Union Depot.

THE ROCK ISLAND ROUTE

(Leave Colorado Springs)
No. 6 Vestibuled limited to Chicago and St. Louis via Kansas City, St. Joe and Omaha ... 5:00
No. 36 Kansas City, St. Joe & Omaha and St. Louis ... 3:00
No. 5 Limited to Pueblo ... 7:05 am
(Arrive at Colorado Springs)
No. 5 Vestibuled limited from Chicago ... 7 [illegible]
No. 9 Fast Express from Chicago ... 10:00 am
W. W. Wood, G. A.

COLORADO MIDLAND RAILWAY

Time Card.
WEST BOUND.
No. 3 Salt Lake and San Francisco, limited, leaves ... 10:30 am
No. 5 Cripple Creek and Victor Express, leaves ... 2:30 am
No. 7 Cripple Creek and Victor Local, leaves ... 7:30 am
No. 5 Leadville, Glenwood, Salt Lake and San Francisco Express, leaves ... 11:05 am
EAST BOUND.
No. 6 San Francisco, Salt Lake and Glenwood Express, arrives ... 3:00 am
No. 8—Cripple Creek and Victor Local, arrives ... 10:00 am
No. 4 San Francisco and Salt Lake Limited, arrives ... [illegible]
City Ticket Office, 13 N. Tejon st.,
Chas. Chandler,
City Passenger Agt.

The First One Day Train via the Colorado & Southern ... ever ... Cripple Creek ... [illegible] leave Colorado Springs ... [illegible]

IL [illegible]
FACT
day's Gazette.

E CENTS

SAY

Likely to
le.

ACHING

Followed
anies in

make a better offer, a settlement of the

he 10 per cent in- s that the average d not be increased it is argued that thing; that it is a the strikers; that wedge and that if workers keep their they can compel ike further conces- come.
President Mitchell the situation him- lowever that some ell's advisers are on the 10 per cent

AT
AN END

ave to increase the

rintendents at the anything in regard the coal carrying cessions to the in- in the matter of representative of the an told tonight by official, who would the railroads had that as far as he ad not reduced the ial company in this

of the United Mine terested in the ad- individual company nothing for publi- is to say that it iled without a sig- is waiting on the

the men now on per 100, are not preferred ...

a & Wyoming dis- working. The con- t the same in the m. while in the ... have had d quit.

MS
M VICTOR

Victor Bureau
Springs Gazette
ord has been re- F. Dunn, coroner undertaker of this ident of the West- ers' association, at nver this week and tate to the conven- Funeral Directors' nvened in Denver a will return home nubers of the Na- d will take an ac- her undertakers of taining the visitors the city and the on, Richardson & authorized by the night, was closed held last night. ... by Mr. Richards refund the debt of mitted to the taxe on, Nov. 6. If the an indorsement a be prepared and

Brown, who died was received it Undertaker Dunn lodge of the Elks from the depot to ... The funeral at 2 o'clock, under Elks lodge in this ended by members ripple Creek.
James Wilson ... quarrel this morn oney which Morris him. It is not the has attempted to He became some- ice. He assaulted on a warrant before e case was heard a fine of $1 and ibon Morris.
... decided the case vs. J. F. Cooney, ne days ago. The $50, judgment ha ...
udgment of $21.65 ... nnison vs. J. R. being for house

dered for the Gold pany against Geo. being for $90.
h gave a prelim- to William Warren nd larceny. Were ... having a horse livery man, to ... le did not return rward search was when it was found ado Springs. The arren was ... as bound over ... bond, being ... able to give the in the county ... Kavana ... cases of ... from $1 ...

NEWSPAPERARCHIVE® image serial: 5708067

BRIEF CITY

GAZETTE BRANCH

The office of the Gazette is located in the book store of Otis Atteberry, No 117 South Tejon street, where any delay in the delivery of the Gazette by carriers may be reported.

DAILY WEATHER RECORD

The following official record is furnished by the Colorado Springs weather bureau. Observations taken at 6 o'clock a m and 6 p m local time.

Temperature at 6 a m	[illegible]	
Temperature at 6 p m	[illegible]	
Maximum temperature	[illegible]	
Minimum temperature	[illegible]	
Mean temperature	[illegible]	
Mean barometric pressure	[illegible]	
Mean velocity of wind in miles	[illegible]	
Relative humidity at 6 a m	[illegible]	
Relative humidity at 6 p m	[illegible]	
Mean relative humidity	[illegible]	
Mean dew point	[illegible]	
Precipitation in inches	0	

WEATHER FORECAST

Washington, Oct 4—Forecast for Friday for Colorado: Fair Thursday and Friday; variable winds.

Grandfather's chiming clocks at A Barker's.

Trunks repaired. Wise 14 Pike's Peak avenue.

The Colorado Springs Transfer Co moves pianos and pianos. Tel 51. Sold goods.

Thurlow Hutton & Co, office block, have money to loan on real estate security in sums to suit borrowers.

The Alamo ball room is the finest in the city and may be engaged for entertainments, etc. Apply at Alamo hotel.

DANCING—Mrs Whitney in another column here has which will be held this Kinnikinnick.

DORCAS SOCIETY—The society of the Swedish L will meet this afternoon at W Sellstreen of North

MARRIAGE LICENSE—A license was issued yesterday to A Williams and Mary of this city.

SECTION ONE MEETING—The First M L church business meeting and social at 3 o'clock at the home 516 East Bijou street.

FUNERAL SERVICES over the remains of Edward S Hawes will be held this afternoon at 2 o'clock at the residence 1609 North Tejon.

PARKER—Lucille, the infant of Mrs Bertha Parker, died yesterday. Oct 4. Services will be held this afternoon at the home 711 East Bijou. Interment at Evergreen.

FIVE FOR A CENT—A five line want add in the Gazette for one week at a cent received 266 answers. The result obtained by Gazette want ads. Have

STATE ENDEAVOR—The Christian Endeavor convention held in Denver this week. A noon at 4:10 a large number of local Endeavorers expect to go to Denver traveling over the Southern and Santa Fe at the same hour another train will go.

NEW ROAD EXCURSIONS—Excursions on the new road patronized in spite of the have been run for over a week. Yesterday to Cripple have been nearly a hundred this week. It is not yet of what the excursions will be next season. Excursions will be run as

LEAGUE OF CHRISTIAN—The League of Christian First Methodist church will be in charge of the social in the church this evening under the direction of the social committee. Ice cream and cake will be served free and all young people are cordially invited, especially those of the church not acquainted.

WARRANTY DEED—The following warranty deeds have been filed with the county clerk: P Bennett to Calvin Parker, lot 4 block 15, addition $600. Amelia Edna Louisa Black to Joe $2,000. Charles E to Ella G Shepard lot and White's subdivision half of block 18, add

TICKETS TO PUEBLO—Those who fail in Pueblo on the something worth seeing have missed a decorated th m rehearsals have fil with floats should be afternoon the Elks Club and circus a part of Springs Pikes Peak ent to ing a day or two ing a big delegation and see the circus.

AT KINNIKINNICK—Miss Wolfe has arranged to classes this fall in the North Tejon street not as large as she that she must take Mrs Whitbeck's position to some shes to put up a hall room for her use no center of the city's enture city there is suited for dancing pa

CIVIL SERVICE—The civil service commission an examination to be on Wednesday Novem the grades of postoffice carrier. The age follows: for clerk for letter carrier be years. Applications the secretary before 23rd. Blank applicat instruction may be on the local secretar

Tnic
$1.(
Locomobile tick
They cost nothi

BRIEF CITY ITEMS.

GAZETTE BRANCH OFFICE

The office of the Gazette in Pueblo is located in the book store of Otis Atteberry, No 117 South Union avenue, where any delay in the delivery of the Gazette by carriers may be reported.

DAILY WEATHER RECORD

The following official record is furnished by the Colorado Springs weather bureau. Observations taken at 6 o'clock a m and 6 p m local time.

Temperature at 6 a m	[illegible]	
Temperature at 6 p m	[illegible]	
Maximum temperature	[illegible]	
Minimum temperature	[illegible]	
Mean temperature	[illegible]	
Mean barometric pressure	[illegible]	
Mean velocity of wind in miles	[illegible]	
Relative humidity at 6 a m	[illegible]	
Relative humidity at 6 p m	[illegible]	
Mean relative humidity	[illegible]	
Mean dew point	[illegible]	
Precipitation in inches	0	

WEATHER FORECAST

Washington, Oct 4—Forecast for Friday for Colorado: Fair Thursday and Friday; variable winds.

Grandfather's chiming clocks at A Barker's.

Trunks repaired. Wise 14 Pike's Peak avenue.

The Colorado Springs Transfer Co moves pianos and pianos. Tel 51. Sold goods.

Thurlow Hutton & Co, office block, have money to loan on real estate security in sums to suit borrowers.

The Alamo ball room is the finest in the city and may be engaged for entertainments, etc. Apply at Alamo hotel.

DANCING—Mrs Whitney in another column here has which will be held this Kinnikinnick.

DORCAS SOCIETY—The society of the Swedish L will meet this afternoon at W Sellstreen of North

MARRIAGE LICENSE—A license was issued yesterday to A Williams and Mary of this city.

SECTION ONE MEETING—The First M L church business meeting and social at 3 o'clock at the home 516 East Bijou street.

FUNERAL SERVICES over the remains of Edward S Hawes will be held this afternoon at 2 o'clock at the residence 1609 North Tejon.

PARKER—Lucille, the infant of Mrs Bertha Parker, died yesterday. Oct 4. Services will be held this afternoon at the home 711 East Bijou. Interment at Evergreen.

FIVE FOR A CENT—A five line want add in the Gazette for one week at a cent received 266 answers. The result obtained by Gazette want ads. Have

STATE ENDEAVOR—The Christian Endeavor convention held in Denver this week. A noon at 4:10 a large number of local Endeavorers expect to go to Denver traveling over the Southern and Santa Fe at the same hour another train will go.

NEW ROAD EXCURSIONS—Excursions on the new road patronized in spite of the have been run for over a week. Yesterday to Cripple have been nearly a hundred this week. It is not yet of what the excursions will be next season. Excursions will be run as

LEAGUE OF CHRISTIAN—The League of Christian First Methodist church will be in charge of the social in the church this evening under the direction of the social committee. Ice cream and cake will be served free and all young people are cordially invited, especially those of the church not acquainted.

WARRANTY DEED—The following warranty deeds have been filed with the county clerk: P Bennett to Calvin Parker, lot 4 block 15, addition $600. Amelia Edna Louisa Black to Joe $2,000. Charles E to Ella G Shepard lot and White's subdivision half of block 18, add

TICKETS TO PUEBLO—Those who fail in Pueblo on the something worth seeing have missed a decorated th m rehearsals have fil with floats should be afternoon the Elks Club and circus a part of Springs Pikes Peak ent to ing a day or two ing a big delegation and see the circus.

AT KINNIKINNICK—Miss Wolfe has arranged to classes this fall in the North Tejon street not as large as she that she must take Mrs Whitbeck's position to some shes to put up a hall room for her use no center of the city's enture city there is suited for dancing pa

CIVIL SERVICE—The civil service commission an examination to be on Wednesday November the grades of postoffice carrier. The age follows: for clerk for letter carrier be years. Applications the secretary before 23rd. Blank applicat instruction may be on the local secretar

two hours' run between this city and the camp. For some time they have been engaged in rock ballasting the track from Divide to Victor. Now this are also being put in. A trial trip has been made and it is claimed that the run was made to Victor in 50 minutes. This believe that they can make the run regularly in 70 minutes. By cutting off the delays at Divide and the 5 minute stop at Cripple they hope to make the run here in two hours.

Don't fail to hear Vaile and Holland at the Temple Theater tonight. Speaking begins at 8:10. Neither speaker is an office holder or candidate for office.

Fall and Winter Shoes

Ladies' Fine Kid Button Shoes, the King Quality, mens shoes. McCurdy's Shoe Store.

Announcement

Any person having trouble with the fitting of a corset will call on Oct 4 and 5 will find Corsets and Values at a big discount.

Remember I have an exclusive store for the above goods and carry the finest line of any other trunk house in the city and up to date goods. J L Hubbard, 19 South Cascade Ave.

Dizziness, loss of appetite, that tired feeling, constipation, with dark circles under the eyes, are all symptoms of a disordered liver. HERBINE will give prompt relief. 50 cents. Holley Drug Co, 25 Tejon.

Everything in furs—fur lined coats for everybody. Kirschner, Furrier, 18 Pike's Peak ave.

Meats

No matter where you buy them the minimum price is from 10 to 15 cents. Hotel Alamo.

Ladies shampooing only 25c. Mrs. Anna Bethman rooms 29, 30 and 31 De Graff.

Tailor to Ill North Tejon St—Hundred Suit lined and pressed $20, velvet collar $1 extra.

Angelus Ballou formerly with H P Huber Co, N Y, will shortly be established in Colorado Springs and prepared to show samples and receive instructions for the furnishing of all kinds of furniture, oil paintings, bronzes, etc. Special design and sketches furnished on receipt of Due notice of location.

The Gibson Lumber Co, with yards at Butler Canon City, Pueblo, Leadville and Florence, announces the opening of yards in this city at Sixth and Huerfano streets and have a complete stock of building material, sash, doors, glass, paints, etc. Call and see us. Yards Gibson Lumber Co, Sixth and Huerfano streets.

WOMAN'S UNION—The Woman's Union of the Congregational church will have their annual meeting at the church on Friday afternoon for the purpose of electing officers and other business. This is the regular meeting.

A F AND A M—Stated communication Colorado Lodge No 5 A F and A M this evening. Work in the M M degree. Visiting brethren cordially invited. Wm Oliver Wolcott, W M; Frank Taylor, Secretary.

MONTEZUMA LODGE—Montezuma Lodge No 5 K of P will hold its regular meeting this evening. Business of importance. Visiting brothers are cordially invited. Jas Dunn, C C; Frank Taylor, K R S.

THE ST PATRICK'S—The remains of the late Mrs Mary Nor[illegible] will be shipped to Denver this morning for interment. The deceased was a sister of Mrs Dr Hughes, Mrs Dr Hughes, Mrs Dr Hughes,

SILVER AS AN ISSUE
IN THE CAMPAIGN OF 1900
By JOEL I VAILE
In Sunday's Gazette

COLORADO SPRINGS GAZETTE.

PUCKERED
By FITZ-MAC
In Sunday's Gazette

NO. 7188—29TH YEAR — COLORADO SPRINGS, COLO., FRIDAY, OCTOBER 5, 1900—TWELVE PAGES— PRICE FIVE CENTS

PERFECTING AGREEMENT

Important Diplomatic Correspondence Relating to China.

TWO MORE NOTES RECEIVED

Queries by Germany Promptly Answered--New Proposition Made by Russia and France.

Washington Oct 4—Propositions of a [illegible] in regard to the indemnity to be exacted from China on account of the late uprising in that country have been received in quick succession by the government. The state department has now under consideration a proposition submitted by the French government and another from the German government which it was confronted by a few days ago. The important proposition submitted by the French government and which it is understood formally accepted by the Russian government, the answer to Germany covered the subject of punishing the Chinese officials and matters with which United States had nothing to do. The French proposition submitted by the French government, the German government and the Russian government, the United States government, the Japanese government and the British government, the United States government, the Japanese government and the British government, the United States government, the Japanese government and the British

DRILL CITY

GAZETTE BRANCH
The office of the Ga[zette] is located in the book [store of] Atterbury No 217 Sou[th] ... where any delay of the Gazette by carri[er] ... ported.

DAILY WEATHER
The following ... furnished by the Colorad[o] ... bureau ... Observations ... cal time
Oct ... 6 p m to ...
Temperature ...
Temperature at ...
Temperature at 6 p m ...
Maximum ...
Minimum temperature ...
...
Mean barometric pressure ...
Mean velocity ... wind ...
Max velocity ... wind ...
Relative humidity at ...
Relative humidity at 12 ...
Relative humidity at 6 ...
Mean relative humidity ...
Mean dew point ...
Precipitation in inches ...

WEATHER FO[RECAST]
Washington Oct ... Colorad[o] ... Thursd[ay] ... Friday variable winds

Grandfather's ... by s...

Trunks repaired Wis[e] ... avenue.

The Colorado Sp[rings] ... oves, packs and ... goods.

Thurlow, Hutton & ... office block, have money ... estate security in sums ... ers

The Alamo ball room ... city may be engaged ... tertainments etc Ap[ply] ... Alamo hotel

DANCING—Mrs Whi... in another column her ... which will ... held thi[s] ... Kinnikinnick.

DORCAS SOCIETY—... ciety of the Swedish L... will meet this afternoo[n] ... W Sellergren ... North ...

MARRIAGE LICENSE ... license was issued yest[erday] ... Williams and Mary ... of this city

SECTION ONE MEET... the First M E church ... iness meeting and soci[al] ... at ... o clock at the home ... 616 East Bijou street

FUNERAL SERV[ICES] ... services ... the ... Edward S Hawes ... o clock this afternoon ... dence 1608 North Tejo[n]

PARKER—Lucile ... of Mrs Bertha Park... died yesterday Oct ... vices will be held this ... at the home ... East ... interment at Evergre[en]

FIVE FOR A CENT ... a two line want ad ... zette for one week at ... I received 66 answer[s] ... the result obtained by ... zette want ads. Have ...

STATE ENDEAVOR ... Christian Endeavor co[nvention] ... held in Denver this w[eek] ... noon at 1 10 a large ... local Endeavorers ex... Denver traveling ov[er] ... Southern and Santa ... at the same hour anot[her] ... tion will go

NEW ROAD EXCU[RSIONS] ... cursions on the new ... patronized in spite of ... have been run for ... yesterday ... have been nearly ... this week ... of what the excursion ... ness is to be next ... cursions will be run a...

EPWORTH LEAGU[E] ... League of Christian ... First Methodist churc[h] ... cial in the church th[is] ... the direction of the s... ice cream and cake ... the committee in char[ge] ... free and all young ... ally invited especial[ly] ... those of the church ... quainted

WARRANTY DEE[D] ... following warranty d[eed] ... with the county cler[k] ... P Bennett to ... part of lot 4 block ... addition $6 00 ... Edna Louisa Flack—... lue $2 000 ... to ... G Shepard lo... half of block 215 add...

ELKS TO PUEBL[O] ... fair in Pueblo ... something with ... hat been ... decorated ... merchants have ... with ... of the showing ... afternoon the Elks lo... ... circus ... part ... tertainment A numb[er] ... Springs Elks went to ... ing for a day or tw[o] ... ing a big delegation ... and see the circus

AT KINNIKINNI[CK] ... beck has arranged to ... classes this fall in the ... North ... Tejon street ... not as large as she ... Mrs Whitbeck ... position to some ... ches to put up a buil... for her use no ... center of the ... entire city there is ... suited for dancing pa...

CIVIL SERVICE ... civil service commis... an examination to b... on Wednesday Nove... the grades of postoff... ter carrier The age ... for letter carrier b... years Applications ... the secretary before ... 23rd Blank applicat... struction may be ... on the local secretar...

...nic

$1,...

Locomobile tick...
They cost nothi...

COLORADO NEWS FROM ALL THE STATE.

Gathered by The Gazette's Special Correspondents

NEWS TOPICS FROM DENVER

State Land Board Deal Causes Criticism.

ACCIDENT AT HORSE SHOW

Mr John D Ross Injured Late Wednesday Night Chamber of Commerce Working for Low Rates

Denver Bureau
Colorado Springs Gazette

Denver Oct 4—The latest criticism against the state land board is the result of a recent sale to L W Hendershot of Berthoud Land was disposed of at $ 50 and $15 per acre which is said to be worth $25 to $30 per acre

Accident at Horse Show

One sad feature marked the closing scenes of the horse show late last night Nearly everyone had left the grounds when the contest for the best pair of gentlemen's roadsters was announced

John D Ross was among those who wanted first prize and he had on exhibition his famous team Blanche B and Lileet ... In making a short turn his road wagon upset and he was thrown heavily to the ground

Investigation proved that he had suffered a broken bone just below his left knee He will be confined to his bed for probably six weeks

Mrs Walter M Chez m was granted a divorce yesterday from Mr Chezum and he was sent to jail on the charge of perjury The charge was preferred because there was such a marked difference between his testimony and that of other witnesses

Rev R F Killgore the pugilistic evangelist has arrived in Denver and is holding meetings in St Paul's M E church south He can strike with his tongue as hard as he formerly could with his fist He started his meetings by giving those church members who fail to meet his standards a piece of his mind

Mr Killgore is one of that class of revivalists who are not afraid to say what they please regardless of all consequences Extensive preparations ... ad ... the crowd that are expected and no doubt ere he leaves Denver many of his old time friends of the ring will hear the expounder

Funeral Directors

Officers for the Western Funeral Directors association have been elected as follows President J J Dunn Victor Colo first vice president ... Joseph William Taylor Salt Lake secretary president Alexander Turnbull Cheyenne Wyo secretary Fred B Waters Denver treasurer G S Thompson La Junta

An excursion is being arranged for the street fair at Pueblo ... many ... going to attend

The strike at M Hine & Mcginnity's ... is still in progress There ... to be no end in sight

G A R Rates

The chamber of commerce has taken ... for the G A R encampment ... It all ... upon the rat... ... the ... success in get... ... concession ...

While ... for the foundation of the new ... building ... early evening ... Fitzgerald ... the side of the excavation falling in

... the ... was ... up for ...

The reports that a strike is pending among the coal miners of Southern Colorado ... at the local offices of the ... companies

E T SHANKLAND

Sudden Death of Elderly Resident of Grand Junction

Special to the Gazette
Grand Junction Oct 4—While attempting to ... after ... on Fifth street E T Shankland ... elderly gentleman ... dropped from ...

For ... Mr Shankland has been ... with ... and he had only recently purchased the bicycle in hopes of ... benefit ... riding

He ... in the ... grass region of Kentucky ... made his home for many years in Colorado ... Bannister took charge of the body

FLORENCE

Special to the Gazette
Florence Oct 4 A mass meeting of citizens was ... last night for the purpose of raising ... pledge ... in ... and ... M... ... the ... to wait ... the citizens and raise the money J F Collins of Cripple Creek was present ... had ... to ... at least ... quarter ... dollars ... delayed ... ...

Mrs Wilbur ... organizer for the Royal Neighbors an auxiliary to the M... W... of America will arrive from Denver Friday and proceed to organize a lodge The lady was here a short time ago and made partial arrangements but on arriving this time she will at once proceed to secure ... names and ... the lodge will at once be fully organized

Sand ... oil sand from Routt county are ... shown in this city The ... taken from the outcroppings and when ... emits a strong odor of oil This is the genuine oil sand with asphaltum base

It is claimed by those acquainted with the oil territories of this state that Routt county is the coming oil territory of Colorado

For some time past the Colorado Telephone company has been making extensive improvements on its line between here and Canon City and two through lines between here and Denver The work between here and Pueblo is nearly completed and the linemen will have reached this city by the fore part of next week

Philip ... who will succeed local manager ... F Stratton of the Colorado Telephone company has arrived He comes well recommended as a business man and one thoroughly acquainted with the business Mr Stratton will take the management of the Trinidad exchange He will have charge of the Trinidad El Moro Starkville Aguilar Sopris and ... stations

NOMINATED FOR CONGRESS.

Fourth Massachusetts ... G Lewis Democrat
Third Connecticut—James B Potter Democrat

ELKS' DAY AT PUEBLO FAIR

Burlesque Circus With Parade and Night Performance.

BEST PRODUCTION ON EARTH

Out of Town Visitors Increased in Number — Mrs J Ellen Foster Will Visit the City Next Week

Pueblo Bureau
Colorado Springs Gazette.

Pueblo Oct. 4 Considerable numbers of Elks from Colorado Springs were conspicuous in the parade of the Elks circus this afternoon and at the first performance of the big show at the Grand opera house tonight It was Elks day in the street fair and the special attraction in addition to the many features offered yesterday and added to today was the street parade and the circus tonight Four bands of music and a column more than a mile long filled with burlesques on every feature of the legitimate circus made up the parade which moved through the streets this afternoon attracting much attention An especial feature was a broken down hack occupied by Elks from Colorado Springs and held together by ropes wires and straps and labeled Colorado Springs Trap

Drew Big Audience.

The performance of the circus at the Grand opera house attracted the largest audience gathered there this season The clowns freaks acrobats riders and all the other people to be found at a regular circus and in the side shows were burlesqued in splendid fashion The circus will be repeated tomorrow night though tomorrow will be especially children's day There will be a tug of war between teams from Colorado Springs and Pueblo From 2 to 5 in the afternoon there will be general masking on the streets and at night there will be a masque ball at the Mineral Palace Saturday will be German day

The attendance from other parts of the state today was larger than yesterday Several cases of children lost for a time in the crowd were reported to the ... and ... Ambrose Valley a 6-year old colored boy was thrown down and trod upon so that it was necessary to remove him in the police ambulance but he soon recovered and will be none the worse tomorrow

Mrs Foster Coming

Mrs J Ellen Foster one of the most noted Republican women in the country has notified Mrs M J Noble the Republican ... chairman that she will be in Pueblo next Wednesday October 10 There will be a large meeting of Republican ladies at the headquarters in the Central block at 2 30 p m that day to meet and hear Mrs Foster

Democratic women met at headquarters this afternoon and organized a Bryan and Stevenson club with these officers President Mrs Rebecca Coleman vice president Mrs E D Ray secretary Mrs Belle Hopkins treas... ... Coulter The club will meet again next Tuesday at 2 30 p m

Plans are being drawn to erect new embankments around Lake Minnequa in which the water will be raised five feet above its present level after the completion of the C F & I Co's new reservoir three miles south of Lake Minnequa

Mat Garrison fell from a window in the Highberger block late tonight and received a bad scalp wound in addition to other possible injuries He was attended by a police surgeon and was then removed in the ambulance to his home at 711 East First street

VICTOR

Victor Bureau
Colorado Springs Gazette

Victor Oct. 4—Word was received this morning from Pueblo that W S Brown of this city had died there after a short illness Mr Brown had gone to Pueblo to take treatment at ... from rheumatism The deceased was a member of the Elks lodge of this city He has no relatives living here The remains have been sent back to this city in charge of Undertaker Dunn The funeral will take place Sunday afternoon under the auspices of the Elks lodge

This afternoon a vicious dog attacked Oscar Solle manager of the Gyren book store and severely bit him It was at the corner of Fourth street and Spicer avenue.

Police Magistrate Kavanaugh fined ... a fine of $3 and costs upon Wm Parks and as justice of the peace sentenced Mrs Parks to a term of 60 days in the county jail The fine and sentence are the result of a periodical row in the Parks family

Mrs N J Streit has returned from ... Canon City

J J Ducey left today for Denver

Thomas Jones of Florence Ala is making a visit to his sister Mrs Bodfish of this city

W R Foley who has been at Canon City for his health returned yesterday much improved

George Phillips has gone to Denver where he takes a position as traveling salesman

J C Tatman is in Denver on business

Patrick Maroney has removed his family to Denver which will be their future home

Mrs Henry Paum and her son Arthur are in Pueblo on a visit

Farnk Murray chief of the fire department went to Canon City yesterday

Miss May Kyner of Junction City Kansas has arrived to spend a few weeks with her brother George manager of the Times

WORLD'S RUNNING RECORD

New York Oct. 4—Maxwell W Long of the New York Athletic club this afternoon at the Guttenburg race track broke the world's 440 yard running record going the distance in 47 seconds

The former record of 47¾ seconds was held by Wendle Baker and was made at Beacon Park, Boston.

Don't fail to hear Valle and Holland at the Temple Theater tonight Speaking begins at 8 10 Neither speaker is an office holder or candidate for office

Cheap Rates to Texas

Via Colorado and Southern railway October 7 and 8 round trip to Dallas $24 ... return limit 30 days City ticket office 15 North Tejon street

A large willow basket special 75c. Kaufman's basement.

THE NEWS OF CRIPPLE CREEK

Fred Hill Sentenced to Penitentiary for Three Years.

NIGHT'S CARNIVAL OF CRIME

Hold-ups, Burglars and Thieves Worked Overtime Republican Meeting Scheduled for Tonight

Cripple Creek Bureau
Colorado Springs Gazette

Cripple Creek Oct 4—Fred Hill the colored boy who was convicted last week of horse stealing was taken into court today and sentenced by Judge Stimson to a period of not less than three nor more than five years in the penitentiary

With the sentence of Hill one of the worst gangs that ever infested a community is broken up The gang consisted of Hill who was probably the worst of the lot the two Carrolls Mickey O Brien Tom Dyer and Will Sax Sax and O Brien have gone to Rocky Ford O Brien having left the district by agreement with the officers Dyer's father has agreed to send the young man away one of the Carrolls is serving a term in the state reformatory

Hill and Dyer were arrested last August charged with stealing two horses near Independence One jury tried both of them Dyer being acquitted In imposing sentence today Judge Stimson expressed the opinion that Dyer was fully as guilty as Hill He told Hill he would not send him to the reformatory lest he would be a leaven of corruption in the institution

Many Hold-Ups

Judging by the number of hold ups and robberies reported today a gang of highwaymen landed in this city last night John Braden reports that about 11 o clock last night while sitting in his saloon at 214 West Bennett avenue two masked men entered his place and covered him with six shooters They called him harsh names and invited him to give up Mr Braden says he has had too much experience to resist under such circumstances and at their command held up his hands and told them to help themselves They forced him into a corner of the room and while one held a revolver close to his head the other went through his clothes As soon as this was completed the man who did the searching went through the cash drawers behind the bar Fortunately Mr Braden had but very little money about him as he located in the saloon a few days ago and had paid out nearly all of his ready cash for his stock and furniture The robbers go all the money he had ... his person except $1.50 and took a revolver from behind the bar

Mr Ross Resisted.

Shortly after 1 o clock this morning two men with old handkerchiefs over their faces entered the saloon of S H Ross at the corner of Fifth street and Bennett avenue Mr Ross was standing behind the bar at the rear end While one of the hold ups stood just inside the door with drawn revolver ready to ... any one who might interfere his companion covered Mr Ross with a revolver commanding him to give up his money Give up nothing he said. Not in a thousand years The robber persisted and shoved a gun into Mr Ross' face Ross struck it knocking it downward, and the robber raised it and pressed it over This was repeated several times until Mr Ross was forced to the front end of the bar ... while the gun was pointed downward discharged ... the ball taking effect ... leg near the thigh passing through the fleshy part of the leg in front of the bone and lodged in a small door of the lower part of a wall case

One Man Captured

Dr Grane was at once summoned by telephone and the police department was notified Soon Night Marshal Hetrick and nearly all the night force were on the scene and on searching the neighborhood found one of the men under a rear stair way of the building on the opposite side of Fifth street This man was captured and at the police station gave the name of John Matthews He said he was 18 years of age although he looks older and stated that he came from Alabama a few days ago On him was found a 45-cal brown Colt's revolver one chamber of which had been discharged He also had four cartridges of the same size in his pocket The bullet which went through Mr Ross' leg and afterwards was dug out of the door was an exact pattern of those in the revolver

During the time that the hold-ups were doing their work in the saloon a stranger sat within ten feet of the bar and four men were playing cards in the card room at the end of the bar room Although Ross called for help none of the men realized what was going on until it was all over The robbers secured nothing Ross was no dangerously wounded

Another Arrest Made

A man who gave his name as James Clark 30 years of age was arrested at 2 o clock this morning who had attempted burglary at the Sherman house on Masonic avenue He had run into the building entered the room of a woman had secured her watch and was about to take her pocket book when she was aroused and scared him away She followed him down stairs and yelled for an officer who soon appeared on the scene and placed Clark under arrest It is believed that he is the partner of Matthews who was arrested earlier

John Stei ... while on his home during the early part of the night and somewhat under the influence of liquor was sand bagged in the alley between Masonic and Bennett avenues just west of A street

He said that a stranger approached him, saying that he was somewhat intoxicated and offered to assist him home The stranger took him into the alley and there struck him on the head with a sand bag knocking him down Stone said he was knocked senseless but on the other hand the blow somewhat sobered him He grabbed his assailant by the legs throwing him down and yelled murder Two other men came up whom he thought were the accomplices of the sand bagger and took him away Were it not for this he thinks his assailant would have robbed him Stone could give a very poor description of the sand bagger

Burglars Kept Busy

About 4 ... this morning George H Bauer's saloon at 429 East Myers avenue ... entered by burglars Only for the fact that some one in the neighborhood heard a noise in the place and ran out of their places frightening the burglars the place would have been robbed The burglars broke through the screen door broke a hole in the glass in the door and pried off the lock At this point they were frightened away

Someone entered the ... of Joseph Flatow at the corner of Fifth street and Carr avenue during the night and carried off two very fine beaver coats and a Colt's 45 six-shooter revolver Flatow was in the Philippine war and regrets very much the loss of his six shooter which he carried with him during that campaign

Jennie Camp was tried in the district court today on the charge of passing fraudulent checks The checks were given to E H Asmussen who conducts a gambling room in connection with his saloon The defence made in the trial was that as gambling is not a legitimate business and the checks in payment of a gambling debt the defendant could not be compelled to make the checks good nor be held liable for criminal prosecution

Republican Rally

The McKinley Roosevelt-Wolcott club will give an interesting and no doubt well attended meeting tomorrow night in the district court room Philip Aronson ... and Hon Fred Palmer of Woodland Park will address the meeting Mr Aronson is thoroughly familiar with the ... and the ... of his address will be ... on ... B Orman candidate for governor on the fusion ticket He will tell of Mr Orman's relations to the laboring man and of how he has imported Italians into the state to take the place of honest American workmen

Mrs J Ellen Foster the well known attorney of Washington D C will address the voters of this district on behalf of the Republican party on the night of Wednesday October 9 Mrs Foster is one of the ablest speakers and one of the best known women in the United States For years she delivered temperance lectures and in that field she won widespread renown Few speakers either male or female have the persuasive powers with which she is endowed Her address in this city will be worth hearing as it no doubt will be one of the best delivered during the campaign

One of the important political clubs in the district is the Colored McKinley Roosevelt Campaign club This club has a large membership all of whom are working hard for the success of the Republican ticket The club will hold a meeting tomorrow night in the city hall at which a number of good speakers will be present to deliver addresses

News About Town

James McCauley and John Moore who were arrested last week in the National hotel where they had taken possession of a room were released today on their own recognizance

The marriage of Mayme Clark and Joseph Moynahan was solemnized last evening at the home of the bride's parents 6 West Bennett avenue in the presence of a few invited friends

J D Green began suit today against James D Husted on a promissory note for $500 together with interest of $240 The note was given at Kansas City October 14 1895

C D Hodley aged 4 died of heart failure at ... o clock tonight at the residence of his daughter Mrs Mackey 318 Irene avenue The White Undertaking company has charge of the remains although no funeral arrangements have yet been made

Mrs Schuch wife of Philip Schuch Jr was taken to the Sisters hospital today suffering with a severe malady This afternoon she underwent an operation performed by Dr Whiting who says she is doing nicely and will recover

In Police Court.

There was a large docket in police court tonight there being fully a half dozen individuals in the prisoners row Sam Luke was found last night by Officer Jacoby lying under a rooming house on South Third street much the worse for liquor The officer told him he should get out of there or he might be touched up Luke replied that it would be a good thing if some one would touch up the police force and the officer put him in jail He was given $5 and costs

Thomas Ryan was given $10 and costs for disturbance in a dance hall

Ed Sybil was arrested by Officer North ... for disturbance and being drunk He was given $5 and costs the fine being suspended on good behavior and on payment of the costs

Mike O Hara was up for carrying concealed weapons and smashing up the furniture in a resort on Myers avenue He was fined $ ... costs

Carrie Morgan and J H Wilson two lovers were in court on charge of disturbance They were given a fine of $5 and costs each Wilson's fine being ... on ... of the ...

Eugene C Moffatt and Miss Jennie Gray both of Independence took out a marriage license this afternoon.

GOLDFIELD

Special to the Gazette
Goldfield Oct 4—Mr Gallinger and Postmaster Ault left this morning to attend the street fair at Pueblo

Ruth aged 3 years daughter of Mrs Anna Dusell died of pneumonia last night after a short illness The funeral will be held tomorrow morning at 9 o clock at the Baptist church

Sylvester Carey and Miss Arna Knelt were united in marriage last night at Mr Carey's new residence on Victor avenue in the presence of a few invited guests

The wedding of Rev G W Griffin of this place to Miss Jennie Ladd of Denver is announced The wedding will take place at the Broadway church at Denver next Wednesday

The Carlton Hardware store is now occupying its new store

A farewell reception will be tendered to the pastor of the Baptist church Rev G W Griffin tomorrow night He will leave in a few days to complete his studies at Louisville Ky

Harley Ballard and wife have returned from an eastern tour They will reside on Victor avenue near Ninth street.

$2 90 Denver and Return $2 90.
Over the Rio Grande R R Oct 14th and 15th Return limit 20th

A Standing Guaranty

"Foltz & Hardy on books, stationery and art, is a guaranty of quality." It corresponds to "Sterling" on silver We shall spend considerable money in the next few years making this fact known to the people of Colorado Springs and vicinity pressing it home, as it were.

People in this day and age prefer to deal at stores of established responsibility That's the kind of a store we run.

If, for any reason, after making a purchase, you are dissatisfied with it, you may return the article and receive your money back this is a "standing guaranty" to our customers

FOLTZ & HARDY
Books, Stationery, Art
Exchange Bank Block

Children's Garments

Any mother can spend an hour delightfully looking through our variety of garments for the winsome little ones Young mothers or old ones may come here and save the worry and fret of home sewing. In many cases we sell you the finished garment for less than the bare material would cost A few specials:

Infants' Cloaks
Short Cloaks for the little ones in short clothes, made of all-wool eiderdown in red plaid, blue and cream **$2.25**

Cashmere Cloaks
For the little dears in mixtures and all wool Bedfords, cashmeres etc We have elaborately embroidered and ribbon trimmed Cloaks as high as $10 extraordinary values we are offering for $7 50 but here is a handsome long cashmere Cloak embroidered at the bottom and also sailor collar embroidered worth $2 a special at **$1.17**

Golf Capes
Misses and children's Capes, new styles, with and without hoods, in fancy plaids fringe trimmed worth $5 regular sale price **$3.98**

Children's Reefers
All wool and mohair chinchilla in red and blue sailor collar effect trimmed with silk braid splendid wearing qualities and the warmest garment made at **$3.50**

Infants' Gretchens
Ages six months to six years handsomely trimmed with braid colors are cadet and navy blue red brown tan and green well made and very stylish 6 styles to select from **$1.50**

THE BIG STORE WANTS YOUR TRADE

In Dry Goods Notions Hosiery, Underwear, Ready-to wear Clothing and Shoes for men, women and children as also house furnishings

On October 12 we will have our Regular Anniversary Sale In connection with this sale we will give one of the grandest Openings ever attempted in Colorado Springs We will spare no expense to make this the most successful event of the year

Kaufman's
EVERYTHING FOR EVERYBODY

You are cordially invited bring your friends with you.

School Shoes

Some Saturday Specials in good School Shoes, they wear well, we guarantee a fit

Children's black, lace or button Vici kid Shoes wedge heels, broad coin toe all solid value at 75c **59c**

Misses school Shoes in black or tan button or lace patent or stock tips heavy McKay sewed soles sizes 8½ to 2 values $1 25 to $1 50. at **99c**

Misses heavy box calf school Shoes lace only heavy welt soles full width English back stay golf cut at **$1.49**

Boys satin calf school Shoes heavy sewed soles broad toes 2½ to 5½ value $1 50 at **$1.19**

Boys heavy kangaroo calf shoes heavy double soles full width back stay absolutely seamless $2 value at **$1.60**

Extra Special

Bargains that you seldom come across. *Come early*

Fancy silk-finished Elastic enough in a piece for one pair of garters Special **10c**

Dress Shields (antiseptic) Destroy all odor of perspiration absorbs like a sponge a... **25c**

Feather stitch Braid—not the 5 and 10c kind but our 25c ... marked ... Friday and Saturday at... **15c**

Shopping or School Bags made of strong netting have good handle or grip worth 25c our price **10c**

Blankets and Comforts

Indian summer, the most delightful season of the year is with us again, like the other good things of life, however, it doesn't last long Winter will quickly follow it Buy your bedding comforts now when prices are low, and when you can make your selection leisurely These prices can't be surpassed

Feather Pillows

Good gray Blanket 10-4 size gray tan and mixtures, special at **59c**

Heavy gray Blanket in white gray tan and colored stripes with fancy borders two days at **1.00**

Wool Blanket 10 4 fancy borders extra weight in gray a special bargain for Friday and Saturday **$3.50**

That you can't buy elsewhere for less than $2 50 per pair size 18 x 26 good clean feathers per pair **$1.50**

Saturday Specials

Things that you use every day in the year Seldom advertised at a price

One set of Combs for the hair—one back two side and barette all to match, for **50c**

Ladies fancy Hose supporters, silk-finished web new and reliable patent **21c**

Children's and babies black Hose Supporters good web special at **10c**

Purse, imitation alligator hide well made ... aluminum corners sold everywhere at 45c, our price for this sale is **25c**

Kid Gloves, Hosiery and Underwear

Some remarkable prices made on special lines in buying these bargains you pay about half their value, read—

Kid Gloves made to look like the best and sold here and elsewhere on other days at $1 We are going to treat you to a big discount and for two days you can carry away a pair of these $1 Gloves (any color) for **65c**

Children's seamless, ribbed Hose full fashioned black only all sizes our regular 15c grade to be sold for two days at per pair **10c**

Hosiery—Two cases to be sold at about cost price bought to sell three for $1 we will sell here Friday and Saturday this fine seamless Hose at **21c**

Underwear for ladies heavy fleece full fashioned cuffs to sleeves extra length a good weight for winter lace trimmed around the neck worth 50c at **25c**

CLUBS TRUMPS

(Continued from page 1)

arch in Canada a captain general in Mexico pro-consul in South America Son of-Heaven in China, I do not know what elsewhere

If congress can establish an extra constitutional power in the Philippine islands and govern as it pleases it can establish 50 different forms of powers in just as many different places as it can seize by the use of brute force and might"

LADY CURZON

Of Her Friendship for Mrs Grover Cleveland.

It has been said of Mary Leiter now Lady Curzon that she was not true to early friendships 'The law of nature ... mind that expands must outgrow the objects that satisfied it at one period of its existence unless they are capable in a degree of keeping pace with its progress As a matter of fact while there was a graciousness in her manner towards all with whom she came in contact, she formed but few close friendships the natural reserve of her temperament rendering it impossible for her to respond easily to those intimacies which enter into the lives of so many girls

During the second administration of President Cleveland there existed between his young wife and Miss Leiter a degree of friendship that was as flattering to one as it was to the other for the Clevelands enjoyed the reputation of choosing their friends for their personal cha...

During both of his terms of office Mr Cleveland had a home in the suburbs of Washington where he and his family passed much time between seasons and where they frequently entertained the friends whom they admitted more or less to their intimacy There during the spring of the year in which she was married Miss Leiter passed every Sunday prior to that event—(Virginian Tatnall Peacock in the October New Lippincott

He ring a shoe store is packed to the ceiling with new fall goods If you are interested in foot wear you will do well to inspect this stock

Thousands of the most stubborn and distressing cases of piles have been cured by TABLER'S BUCKEYE PILE OINTMENT It never fails to cure Price 50 cents in bottles, tubes 75 cents Hefley Arcularius Drug Co 21 S. Tejon st

$1 50 PUEBLO & RETURN. $1 50
Oct 3rd, 4th and 5th—Go Early Via Rock Island

Leaving Colorado Springs 7 55 a m arriving Pueblo 8 ... a m Is this too early? Then leave Colorado Springs 10 40 a m and reach Pueblo 11 50 a m

BASE BALL

Philadelphia-New York

Philadelphia Oct 4 New York outbatted Philadelphia two to one but the locals hitting was more sequential and that decided it Attendance 600 Score

Philadelphia	3	0	1	0	1	0	0	0	*	—5
New York	1	1	0	0	0	0	2	0	1	—4

Hits Philadelphia 7 New York 14
Errors—Philadelphia 1 New York 1
Batteries—Donohue and McFarland Carrick, Taylor and Bowerman

Cincinnati-St Louis

Cincinnati Oct 4—Jones was hit harder than Hahn but St Louis had all the luck and won an interesting game Attendance 300 Score

Cincinnati	0	1	0	0	0	0	0	0	0	—1
St. Louis	0	1	0	0	0	1	0	0		1—2

Hits—Cincinnati 11 St Louis 8
Errors—Cincinnati 0 St Louis 2
Batteries—Hahn and Kahoe Jones and Criger

Boston-Brooklyn

Boston Oct 4—Boston finished the home series by dropping to Brooklyn ... Brooklyn making it three straight for the visitors and giving them for the series six ... games to four Pittinger started in to pitch for Boston but was pulled ... in the sixth after giving two bases and being hit for two singles Lewis who succeeded him held the Brooklyns down to one single in three innings Kitson was effective throughout the game Attendance 1 600 Score

Boston	1	0	0	0	0	0	2	0	0	—3
Brooklyn	1	1	0	2	1	3	0	0	0	—

Hits Boston ... Brooklyn 9
Errors—Boston 0 Brooklyn 2.
Batteries Pittinger Lewis and Sullivan and McGuire

Pursued Slavers Threw Their Human Freight Overboard

Take as an illustration the chase of the British cruiser Black Joke after the slavers Rapido and Regulo in the Bight of Benin in 1831 The two slavers were seen coming together out of the Bonny river in September The Black Joke at once sent the small tenders in chase her captain going in one of them The slavers put about and made all sail up the rivers but it was soon apparent that they could not escape What happened then is told by Capt Ramsey of the "Black Joe" in his official report During the chase they were seen from our vessels to throw their slaves overboard by twos shackled together by the ankles and left in this manner to sink or swim as they best could Men women and children were seen in great numbers struggling in the water and dreadful to relate upward of 150 of these wretched creatures perished in this way" Capt. Ramsey said afterward that he and his men distinctly saw the sharks tearing the slaves as they struggled in the water—(From The Slave Trade in America by John R Spears in the October Scribner's

$24.95—Dallas and Return—$24 95
Via Colorado and Southern railway, October 7 to 8 return limit 30 days.

POLIN'S

If you attended our opening yesterday you can realize the difference between the character of goods sold by our exclusive cloak and suit house where one man spends his whole life studying one line of goods and those shown by the general stores where the proprietor's time is divided between scores of lines he has no intimate knowledge of any Quite a difference, isn't there? Come again please

POLIN'S Suit & Cloak ...

$20 00 Round Trip $20 00
Salt Lake over Rio Grande Oct 4 and 5 20 day limit

$20 00 Salt Lake and Return $20 00.
Over Rio Grande Railroad Oct. 4 and 5 Return limit 25th choice of four routes

Less than one fare round trip $20 00 Durango and return Oct 8 and 9 good 20 days

$20 00 Round Trip $20 00
Salt Lake over Rio Grande, Oct 4 and 5 20-day limit

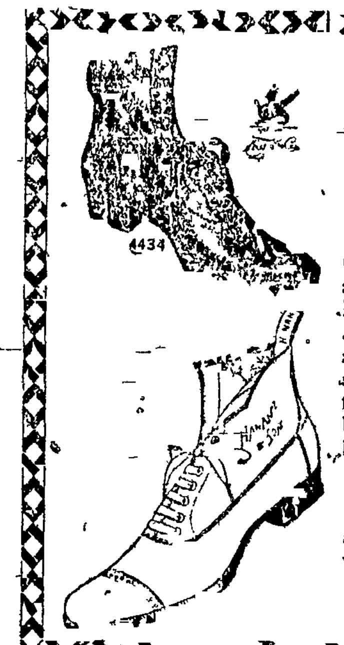

We are After Your

FALL WANTS

Our assortment of Ladies' and Men's Patent Leather Enamel Leather Ideal Kid, and Glaze Kid for Dress and the Street, with Light and Heavy soles, are nicer than ever. Our shoes have the Style, Cut and Finish of custom shoes

FRANK A. VORHES,

22 So. Tejon St.

BRADY TALKS OF TELLER OUTLOOK

Republican Candidate for District Judge Says Prospect for Party Success in the Gold Camp is Good.

Among the visitors in the city yesterday was Mr C E Brady of Victor Republican candidate from Teller county on the judicial ticket. Mr Brady enjoys an acquaintance through the Cripple Creek district that is second to that of no one. He is qualified for the position of district judge and his visit to this city was one continual greeting and expression of congratulation over the outlook by his Colorado Springs friends.

Mr Brady reports a most favorable situation in the gold camp judged from a Republican standpoint. He is not claiming that the whole district will go Republican on the ticket from top to bottom but he is not conceding that the Democrats and Populists are going to carry everything. The National Republican ticket will run far ahead of the state ticket and as a matter of fact the fight on the state and local tickets is going to be close. There are hundreds of voters in Victor and Cripple Creek who were three or four years ago and who voted straight fusion who are not going to do so again. The Republican forces are at work and are meeting with lots of encouraging conditions and are extremely hopeful.

The best feature of the campaign up to the present time said Mr Brady yesterday was the speech of Senator Stewart at Cripple Creek. He has a following always that takes an enthusiastic following among the miners and in the present campaign he is going to carry that support with him to the benefit of the Republican ticket. His arguments are so logical and so forceful that the people who heard him could not but be convinced that he was talking on the right side of the issues and there is little doubt but that he made a great many votes there. I believe it could have been a good thing had he spoken in Victor also but a good many Victor people heard him in Cripple Creek and the effect of his address is apparent already.

On the gab material proposition we are gaining every day. The labor element of Cripple Creek is against Orman because of his importation of foreign cheap labor from outside the state. The labor people of the district charge that Orman has brought all the Italian and other unnaturalized labor into the state that there is here and that this labor has seriously affected the interests of the American labor element in the mining camp. Orman is not going to be strong in the Cripple Creek district.

Over in Manitou there is an old gentleman named Cross. He is a tourist carriage driver and has been for years and every one in Manitou and hundreds of people all over the United States are acquainted with him. In conversation the other day he said that he was not a Republican because he believed the Republican party demonetized silver in 1873 and he believed the demonetization of silver was a bad mistake. When it was suggested that expansion was attracting more attention today than the silver question he said that fifty years ago he was a sailor and frequently visited Manila and that he did not believe the Philippines were of any particular value.

When it was suggested that after all the question that came nearest home to him was his own business as a carriage driver he said that was true and that his business during the last two or three years had been far better than it was before.

But I don't know he said that McKinley had anything to do with that.

Do you think that Bryan did have? he was asked.

No he said. I am dead sure that he did not.

And the other party to the conversation was reminded of what F J Eaton said a day or two ago.

It is not a question of swapping horses in the middle of the stream or anywhere else for that matter. It is the use of swapping horses at all if you already have a good one.

Mrs Nellie Boyles who is in charge of the work of organizing the Bryan Women Workers club states that the prospect for the work of the organization is promising. It has now about 0 members and the organization is not yet complete. Announcement will be made at the mass meeting to be held in the Temple theater tomorrow evening of a meeting of women to be held early next week at which the organization will be completed.

Among the visitors at Democratic (or Bryan as they call it) headquarters yesterday was Col H F Montgomery the well known Cripple Creek politician who addressed a meeting at the courthouse on Wednesday. Col Montgomery says that he is not worrying at all in increase in the Republican strength in Teller county. There is no increase to speak of he said but you hear a good deal about what there is. Of course in some parts of the county there are a few more Republicans than there have been before but there is a good deal more noise being made over the situation than is warranted.

What do I think of the speech of Senator Stewart?

Well I have not been at home since he spoke there but judging from the reports of his speech that I have read I should say that there would be a reaction from the impression that he made and that in the end it will not do the Republicans any good. He talks from a motive and everybody knows it. He reiterates his allegiance to the cause of silver but is a very bombastic expansionist. Anybody who understands the situation knows that the stump talk is good talk for the western states from a purely commercial point of view and the Republican speakers are not saying anything about the other phase of the matter. Senator Stewart didn't say anything about the change in the policy of our government or the power that the continuance of the present Senator Lodge in his advocacy of expansion. No I don't think Senator Stewart's appeal from a commercial standpoint will do the cause much good in Teller county.

Another visitor at Bryan headquarters yesterday was Mr E J Ward of Chicago a political worker for the Cook county Democracy and the Illinois state organization who comes accompanied with letters from many prominent Democrats. His letters are from Mayor Carter H Harrison and most of the other political leaders of Cook county. Mr Ward has come to Colorado Springs to reside permanently and will undoubtedly prove a valuable acquisition to the working forces of the local fusion outfit.

Chicago and Cook county will go for Bryan this fall said Mr Ward yesterday to Secretary Crass and other Bryan workers but the headquarters that the fight will be close. I don't believe the majority will much exceed 1000 in Cook. The Republicans are lined up for Bryan and everything that the opposition can do can get them away from him this year as they did four years ago. The situation is considerably more favorable for the Democrats because of splits in the Republican ranks. This extends not only in Cook county but throughout the state. If the Republicans do not get together the state will go strongly Democratic. If they do get together as they always do the Republican candidate for governor is likely to be elected but I think the electoral vote will still be for Bryan.

When the Democratic and Populist nominations for justice of the peace they failed to fill the place of constable on that ticket. The matter was left to a committee. The committee has conferred and it is given out semi officially that Fred Noxon formerly a well known athlete who was a student at Colorado college is to be the candidate. His friends are urging him for the nomination and it is practically agreed among the members of the committee that he shall have the place.

All Republican women are requested to meet in the ball room of the Alamo hotel this afternoon at 3 o'clock.

Is a genuine specific for diseases of the stomach and organs of digestion and nutrition. No other medicine has had so remarkable a success in curing diseases affecting the heart liver and lungs, whenever these diseases as is commonly the case were caused by weak stomach and impure blood. Food imperfectly digested cannot be perfectly assimilated. "Golden Medical Discovery" restores the organs of digestion to perfect working order. Foul blood must result in a foul body. The Discovery purifies the blood and increases the activity of the blood making glands, so increasing the quantity and quality of the blood supply. It has been tried by over half-a-million people. It has cured ninety-eight out of every hundred who have tried it.

WHY NOT LET IT CURE YOU?

THE NEW GUN CLUB READY FOR FIRST SHOOT

The Colorado Springs Gun club the formation of which has been made in the Gazette several times during the last month has at last completed its organization and begun active work. The grounds of the club are located at Broadmoor one block from the turn of the car line from Lake avenue from town and convenient walk for the residents of Colorado Springs and Broadmoor. A neat club house not very large but fully adequate to the uses of the club is now being erected and will be ready for occupancy within a few days. On account of this necessity for it other fixtures will be put in at an early date.

The strongest feature of the new club however is in the personnel of its membership. It includes most of the young men of the city who are known to have inclinations toward recreation in the field. The strength of the membership as it stands is wonderfully strong for a club that has not yet had opportunity to prove all that such an organization should be. There will be an informal shoot at the grounds tomorrow the programme including a number of 10 and 15-bird events. It is proposed to hold a weekly shoot on some day to be decided later and it is expected that this will become one of the most popular sporting events in which the young men of Colorado Springs will be able to participate.

The shoot tomorrow will begin at 2 30 o'clock.

The membership of the club at present is as follows: W S Cash J A Wright H H Dorsey E C Sheldon A J Lawton H Strang John Garrett Harvey Noble J L Murdagh F F Sanger R C Thayer W W Shemwell D Chisholm L C Weyand Jas Burns F L Palmer Percy Hagerman F R Tyre Sherwood Aldrich F D Pastorius G D B Bonbright W J Montgomery C L Tutt W B Storer T S Thompson William Weston D P Sill Tom Burns Wm Powell J P King H A Young H Gardiner George S Cheesman

Amusements

"A HOT OLD TIME"

The Rays howling success "A Hot Old Time" will be the attraction at the Opera House next Tuesday evening.

The plot is merely an excuse to identify and tell the story of Larry Mooney an expressman who is mistaken for O'Donovan Dunn member of parliament, who is making his first visit to America. General Stonewall Blazer who has marriageable daughters showers favors upon him and he has a real merry time until the real Mr Dunn arrives. There is not a dull moment in the farce and the ridiculous incidents follow each other so fast and so furiously that the audiences are kept in an almost continuous roar of merriment.

It is promised that the company shall be one of the strongest and most pretentious farce comedy organizations seen here. Each member appears to have been selected for individual specialties aside from the comedy ability. A novelty is the finale of the second act of the comedy where the entire company appear in a grand cake walk. Cake walks are all the rage now but the unique features of this one make it 100 per cent fine.

The company presenting the piece is one containing fun makers whose names are of themselves sufficient to attract attention. The members include John W Jess Johnson Leach Cree of Frye Dan Baker John I Gleeson Frank Hayes George Braden W R Withers Misses Eva Allen Anna Suits Bertha Gleeson Beatrice Rice Alma Bennett Blanche Rose.

"McFADDEN'S ROW OF FLATS."

Farce comedy is the most popular form of theatrical entertainment because in addition to amusing the people and distracting their attention from ordinary cares of the day it gives them their very first chance to hear the newest and brightest humor of the hour and the latest song hits of the hour. Farce comedy is elastic and will allow of constant changes and the introduction of new and catchy material and while the thread of the story is never broken it is capable of being strengthened by the addition of the latest stuff. There is a great rivalry among comedians and farceurs to be the first to introduce something new and the liberty allowed them by the management in urges the public something fresh every time. McFadden's Row of Flats which will be presented at the Opera House tomorrow evening is no exception to the rule. It is a rattling farce built on the lines that have pleased the most critical audiences in all the large cities and by the constant improvement by the addition of the latest sayings songs and dances it improves at every performance. The company engaged for this season is composed of the best talent in America and includes such staple performers as McWatters and Tyson Bobby Ralston Jennie Lamont John Price Albonzo Lang Chas Saunders Jerry Sullivan Harry Watson Frederick Brothers Frank Cotton Ina Thomas E M Browne and an exceedingly fine looking bunch of chorus ladies who can sing and dance.

Don't fail to hear Vaile and Holland at the Temple Theater tonight. Speaking begins at 8 10. Neither speaker is an office holder or candidate for office

How Arctic Highlanders Choose Their Wives

It was natural that those on the Whirlwind should be good seamstresses since they were the wives of picked hunters. When a Smith Sound Esquimau chooses a wife he apparently has regard only to four qualities. She must be able to do the cooking and to sew and to chew hides. This last is a most important. Furs are the only possible dress and of these they must have an abundance else they will perish with cold. When the sun is above the horizon the women spread the skins of seal and reindeer and bear pegging them out hide up and allow them to dry thoroughly. Once dry they are of course as stiff as boards, and before they can be made into garments the fibers must be broken. Accordingly the women bend the hide double making a crease through its length. Beginning then at one end they chew steadily to the other. Then creasing the hide a little farther on, they chew again and repeat the simple process until every inch of the surface has been chewed and the fibers broken; the skin is flexible enough to be sewed into garments. A good cook and seamstress and chewer of raw hides is certain of a good husband for she will be taken to wife by one of the best of the young hunters who is therefore a good provider. There is no ceremony of marriage the hunter taking his bride from her father's tent or igalu (also spelled egloo winter house) to his own nor so far as we learned is there among them ceremony of any kind no formal worship nor any rites unless the incantation of the angekoks (medicine men) be given that name.—(From With Arctic Highlanders by Walter A. Wyckoff, in the October Scribner's.

There is But One BUDWEISER.

and that is the Anheuser Busch Brewing Assn. It leads other beers in quality and output over half a billion bottles of the original having been consumed by a discriminating public.

When in want of a ladies shoe try the Sorosis the new shoe for women, at McCurdy's Shoe Store.

THE NEW YORK CASH STORE'S ATTRACTIONS ARE ITS LOW PRICES.

The Late Styles — The newest things in hats and bonnets are in our Millinery department

The Season's Swellest — effects in all kinds of millinery are shown here at our usual low prices

The New York Cash Store

STORE NEWS

ONE LOCOMOBILE TICKET GIVEN WITH EACH 50 CENT PURCHASE IN ALL DEPARTMENTS

Dress Goods, Silks and Trimmings

Our line of Dress Goods Silks and Trimmings is complete or at least that is what the ladies of the city say and we think they are good judges. We carry a full line of Zibillines Homespun and Kersey Venetian Pebble Cheviot and just the thing for tailor made suits

A large line of Plaid from 15c per yard to $2 2

We have over 200 bolts of Black Dress Goods in all the latest weaves price per yard from 25c to $2 50

DOMESTICS

We think that we have some extra bargains for you in our domestic department

Gingham from 6 to	23c a yard
Outing Flannel from 6 to	12c a yard
Muslin from 4 to	19c a yard
Shirting from 10 to	14c a yard
Flannelettes from 8 to	15 a yard
White Flannel to	c a yard
Red Flannel from 35 to	c a yard

These are just a few. Come in and let us figure with you on your fall bill

SUIT DEPARTMENT

We have a complete line of man tailored suits and separate skirts all the new weaves in Homespun Venetian Cloth Broadcloth Zibillines and Cheviot made in the latest style

Suits from $5 00 to $50 00
Skirts from $1 50 to $25 00

Over 50 dozen French flannel waists in red blue black and purple. Price from

$1 50 to $5 48 each

We have over 250 collarettes and fur boas made in all the latest styles out of Electric seal Hudson bay Opossum Red Fox Blue Wool Musk Pat Persian Lamb Marten Skunk Moufflon Bear Sable Hare Astrachan Mink. Price from

$1 50 to $25 00 each

Underwear and Hosiery

We have the largest line of Ladies and Children's Underwear and Hosiery that has ever come to the city—all styles and kinds in prices that we think are about right for the kind of goods. Here are a few

1 lot of Ladies all wool heavy weight Vest or Pants each	$1.25
1 lot Ladies all wool Vest or Pants each	$1.20
1 lot Ladies Medium weight Vest or Pants each	$1.00
1 lot Ladies Fleece Lined Vest or Pants each	75c
1 lot Ladies Fleeced Lined Vest or Pants each	50c
1 lot Ladies Fleece-lined Vest or Pants each	25c
1 lot Ladies half wool Vest or Pants each	75c
1 lot Ladies Fleece lined Union Suits each	98c
1 lot Ladies Fleeced lined Union Suits each	75c
1 lot Ladies Fleeced lined Union Suits each	$1.00
1 lot Ladies extra size Fleece lined Union Suits each	$1.25
1 lot of Ladies part wool Union Suits each	$1.48
1 lot Ladies all-wool Union Suits Suits each	$1.75
1 lot Ladies all wool heavy weight Union Suits each	$2.00
1 lot Ladies extra fine all wool Union Suits each	$2.43
1 lot Children's all wool Union suits in age from 4 to 12 years price $1 10 to each	$1.30
1 lot Children's Cotton Vest or Pants each	25c
1 lot of Children's all wool Vest or Pants size 16 to 34 price each 15c to	50c
1 lot Ladies Fleeced lined Cotton Hose all sizes per pair	15c
1 lot Ladies extra heavy Fleece lined cotton Hose all sizes per pair	25c

Notions

We have a large assortment of notions including everything that is generally carried in a city of this size

1 lot of Pompadour Combs 20 to	25c each
1 lot of Back Combs 20 25 50 and	$1 each
Hairpins from 10 for 1 cent to	10c each
Hair brushes from 15c to	$1 each
A lot of pins for stray locks 5 10 and	15c each
A large assortment of Pocket books 1 30	$1 each
A large line of Hand bags from 75c to	$2 48 each

A large line of ladies and children's Hose Supporters from 1c to 50 cents per pair

We are sole agents for Hemenway & Son Sewing and Embroidery Silk

Special in Men's Underwear

Best Cotton fleece lined, garment	50c
Cotton wool fleeced garment	65c
Wool ribbed ($1 00 value), garment	75c
Jersey Ribbed Wool garment	75c
All Wool ribbed ($1 50 value), garment	1.00

Blankets

Not all good Blankets are all wool. Some are strengthened and bettered by a warp of cotton or in other words are better blankets at the price than if every thread were wool. But whether you want the all wool or the mixed kind or the all cotton we have them at prices to suit all pocketbooks. Blankets from

65c to $10 00 a pair

Shoe Department

Our shoe department is more complete than ever before. We are now showing the best $2 50 and $3 00 shoes in the market for **$1.00**

Also we have a fine assortment of vici kan calf and box calf shoes, the very latest patterns turn and welt soles all kinds all styles all sizes for **2.4**

THE NEW YORK CASH STORE

120-122 South Tejon Street

NEWS AND NOTES OF MANITOU

The regular monthly meeting of the Manitou town board was held last night at the town hall in the absence of Mayor Penfield Trustee E L Nichols presided during the meeting. The trustees present were Morrison Davis Rogers and Wright. After the reading of the minutes of the last regular meeting a petition as read from M R Jones & Co for permission to remove their saloon business from the corner of Ruxton and Manitou avenues to the building on Manitou avenue formerly occupied by John Nolon's saloon. The request was granted by the council. Reports for the months of August and September were submitted by the recorder and treasurer. Trustee Davis stated that considerable complaint had been made against boys who were making a practice of going about through the town yelling and making unnecessary noise. Marshal Cree was authorized to appoint an extra night marshal for the purpose of putting a stop to the nuisance, work which will be done away with by means of the new machine.

A special meeting of the two Republican precinct committees of the town was held last night for the purpose of nominating candidates for justice of the peace and constable. F S Francisco who is the present incumbent of the office of justice of the peace was nominated for re-election and A Cree as named as the candidate for constable for long term.

W R Bradt returned yesterday for a few days visit with friends in Denver.

W H Moreland is in Pueblo for a few days business visit.

Sherman Phifer returned Tuesday from a two weeks trip to Salt Lake City and through Yellowstone Park.

Mrs Chas Meador is spending a few days with relatives in Denver.

Mr and Mrs H M Ward left Sunday for Mannsville N Y, where they will spend several weeks visiting with friends and relatives.

A fine new labeling machine is being installed at the Manitou Mineral Water Company's plant. Heretofore all labeling has been done by hand and it has required a large amount of extra work which will be done away with by means of the new machine.

Miss Pearl Ross has returned to her home in Edwardsville after spending the summer months with her sister Mrs A M Wilson in Manitou.

Mr and Mrs J A Ray and daughter returned last Saturday from Salt Lake where they spent a week sightseeing and visiting the various points of interest.

Mrs B M Ward and child went to Cripple Creek Wednesday to join Mr Ward who has secured a position there. They will remain permanently.

Rev S S White and family who have been spending the summer months in Manitou left yesterday morning for San Francisco. They expect to sail on the 10th for Japan where Rev White will engage in missionary work.

Mrs C W Broughton is reported quite ill at her home in Manitou.

The St Andrews Guild held the first meeting of the year yesterday afternoon with Mrs L E Nichols at the Cliff house. It was well attended and and an enjoyable afternoon as spent.

Mr J S Hopkins who has held a position as clerk in the Manitou post office during the summer has been transferred to the postoffice at Colorado Springs.

Mrs P Peterson and family of Glenwood, Minnesota have come to Manitou to spend the winter months. They have taken the Francolon cottage on Ruxton avenue.

Mr D H Rupp returned Wednesday from a few days business visit in Leadville. He reports excellent prospects for the Republican party in that part of the state for the reason that a great change has come over the people since the last presidential election. He states that McKinley clubs are being organized in all the towns and that pictures of the Republican candidates can be seen in many places of business.

Mrs A N Frowine and mother Mrs Nutton spent yesterday with friends in Denver.

Mrs Albert Peterson and family of Colorado Springs have removed to Manitou for future residence.

Mr Jas Benson has removed his hardware store from the Yellow Front building on Canon avenue to the Leddy building on Manitou avenue.

Mr and Mrs Chas Lester have moved into the Ward cottage on Osage avenue for the winter.

Ruskin as a Reformer

For a social reformer Ruskin was not well equipped either by nature or by education says Charles H Moore in the October Atlantic. He did not see that men must be led in freedom. He did not respect freedom. He did not see that character can be formed only by voluntary conformity with the divine laws of life. Repression and compulsion while necessary under existing conditions for the maintenance of outward order have no potency to reform human nature. He would enforce principles of right living and the slowness of men to conform to such principles made him impatient. But a reformer needs vast patience. Impatience anxiety irritability and excitability are weaknesses which unfit a man to help his fellows and, with all his genius and all his nobility of soul Ruskin had these weaknesses in large measure * * * He felt that everything was going hopelessly to the bad. Thus his later writings are often weakened by querulousness and vitiated by fallacies. But his work as a teacher and critic of art was substantially done before he began to preach on social reform and before his infirmities had broken him down. This work is in the main sound and illuminating. It is on the highest plane of thought and feeling and no criticism can rob it of its enduring value. It is full of inspiration which lifts the mind continually into the realm of the ideal.

DR. W. T. ELLISON

SPECIALIST IN

Diseases of the lungs and throat and for the treatment of all chronic diseases of men women and children. Founder and discoverer of the Attenuated Sulphur Treatment for the cure of pulmonary tuberculosis and kindred diseases. There are only three records of death among all consumptives who have taken this treatment in over two years in Colorado Springs. His office is equipped with instruments of precision for the scientific examination and successful treatment of chronic diseases. People who suffer from consumption asthma, bronchitis, catarrh hay fever or any chronic disease stand in need of intelligent, skillful and effective treatment, and it is to be competent to help this class of sufferers that Dr Ellison devotes his entire professional time. He furnishes his treatment for a reasonable price. If you live out of the city write. This treatment can be taken at your home. Office 24 North Tejon street (over Craigue's grocery store). Hours: Week days 9 to 12 2 to 5 and 7 to 8. Sundays from 2 to 3 p m.

FREE Dr Ellison gives free consultation and examination every day, during office hours, at his office.

Jones & Wellington,

REMOVED

To 109 North Tejon Street, in the McIntyre-Barnett Block.

Prescriptions carefully put up by graduates in pharmacy, and all medicines are fully guaranteed.

A complete line of first-class Perfumes and Toilet Articles

Sole agents for Brook Hill & Baker Rye Whisky and Blatz' Milwaukee Beer.

A COMMON ERROR

The Same Mistake is Made by Many Colorado Springs People.

It's a common error
To plaster the aching back
To rub with liniment rheumatic joints
When the trouble comes from the kidneys
Doan's Kidney Pills cure all kidney ills
And are endorsed by Colorado Springs citizens

Mrs H C Hughes corner of Cascade and Vermijo street, says "Doan's Kidney Pills helped me amazingly and I know they are a reliable remedy for the kidneys. I caught a cold which settled in the small of my back and in the kidneys and caused me so much pain I was quite miserable. Reading an advertisement in our paper about Doan's Kidney Pills I sent my son to Smith-Wilson Drug Co's store for a box. The treatment relieved me almost at once and up to date there has been no recurrence of the symptoms."

For sale by all dealers. Price 50 cents. Foster Milburn Co Buffalo N. Y sole agents for the U S.

Remember the name—Doan's—and take no substitute.

Ladies we are prepared to show you the most complete line of shoes in the city. The C P Ford Drew Selby & Jenness Miller lines at $2 50 $3 00 and $3.50, are world beaters. every pair guaranteed at Heitling's shoe store.

Two quart granite coffee pot 50c value, 25c. Kaufman's basement.

WHITE'S CREAM VERMIFUGE is a highly valuable preparation capable from the promptitude of its action of clearing the system in a few hours of every worm. Price 25 cents. Hefley Arcularius Drug Co, 21 South Tejon street.

The Gibson Lumber Co., with yards at Boulder Canon City Florence Rocky Ford and Lamar Colorado and Waverly, Illinois are opening up yards in this city at Sierra Madre and Cimarron streets, and have temporary offices with J P Glass, No 10½ East Pike's Peak avenue telephone No 456 A and are prepared to make prices and furnish estimates on all kinds of lumber and building material for delivery October 1st to 10th and will appreciate any inquiries in this line.

$10 Kansas City and Return $19
Over the Rio Grande R. R. Oct 10th, 12th and 14th. Return limit 20th.

Gazette "want" ads will pay you.

Nature can only feed the flame of life with the food eaten which is digested. HERBINE will invigorate a weak stomach and so improve digestion as to insure the natural bloom of health. Price 50 cents. Hefley-Arcularius Drug Co, 21 South Tejon street.

$10 Kansas City and Return—$19.
Over the Rio Grande R. R. Oct 10th, 12th and 14th. Return limit 20th.

$1 50 Pueblo and Return $1 50
Via Colo. & Southern Ry Oct. 3, 4 and 5 return limit Oct. 7. Trains at 6 and 11 a. m., 2 35 6 20 and 10 47 p m.

"The Only Way" to Denver
Giving you choice of eight trains is via Colorado & Southern Ry. City Ticket Office 15 N. Tejon street.

Rate Pueblo Street Fair
Santa Fe will sell round trip tickets to Pueblo at $1 50 Oct 3 4 and 5, good for return to 7th, inclusive.

NOTICE OF FINAL SETTLEMENT.

In the Matter of the Estate of George Fenwick Gladstone Wildes Deceased.

Notice is hereby given, that on Monday the 29th day of October A D 1900 being one of the regular days of the October term of the county court of El Paso county, in the State of Colorado, I Mary Scott Gladstone Wildes Executrix of said estate will appear before the judge of said court present my final settlement as such executrix pray the approval of the same and will then apply to be discharged as such executrix at which time and place any person in interest may appear and present objections to the same if any there be.

Dated at Colorado Springs Colorado September 27 1900.

Mary Scott Gladstone Wildes
Executrix of the Estate of George Fenwick Gladstone Wildes—deceased.

OMAHA

Great Rock Island Route

FINEST EQUIPMENT.

Best Dining Car Service.

[illegible]

Likely to ...le.

ACHING

Followed ...anies in

...make a better offer, ...settlement of the ...10 per cent in... ...that the average ...not be ...as d... ...it is argued that ...nothing that ...the strikers that ...wedge and that ...Workers keep their ...they can compel ...ask further con... ...come. President Mitchell ...the situation his ...however that ...advisers are ...on the 10 per cent.

AI AN END

...ave to increase the ...superintendents at the ...anything in regard ...the coal carrying ...concessions to the ...in the matter of ...representative of the ...as told tonight by ...official who would ...the railroads had ...that as far as he ...had not reduced the ...ual company in this ...of the United Mine ...interested in the ...individual compan... ...nothing for publi... ...to say that the ...tied without a con... ...is waiting on the ...the men now ...ber 136,11 are not ...proffered increase. ...na & Wyoming ...working. The con... ...ut the same in the ...on while in the ...nor men have laid ...nd quit

MS ...M VICTOR

Victor Bureau Springs Gazette. Word has been ...a Dunn coroner ...undertaker of this ...sident of the ...ora association ...nver this week and ...gate to the conve... Funeral Directors' ...convened in Denver ...will return home ...embers of the ...nd will take an ...ther undertakers of ...taining the visito... ...en the city and the ...son Richardson ...s authorized by the ...night was closed ...held last night. ...up by Mr Richard... ...refund the deb... ...mitted to the tax... ...on Nov 8. If the ...endorsement ...l be prepared and

...Brown who died ...was received ...Undertaker Dunn ...lodge of the Elks ...from the depot ...The funeral ...at ...k und... ...Elks lodge in this ...ended by members ...ripple Creek. James Wilson ...quarrel this morn... ...money which Morris ...him. It is not ...s has attempted ...he became ...ice. He assault... ...t a warrant befo... ...e case was heard ...a fine of $2 and ...upon Morris. ...ay decided the case ...J F Cooney, ...no days ago. The ...$10, judgment be... ...judgment of $21 65 ...unnison vs. J ...being for house

...ffered for the Gold... ...pany against the ...being for $60 ...h gave a prelim... ...to William Warren ...nd larceny. Warren ...having no ...livery man to ...he did not return, ...reward search was ...when it was found ...ado Springs. The ...arren was quite ...ound over to ...e bond being fixed ...able to give this ...in the county jail. Kavanaugh the ...cases of intoxica... ...from $1 to $15 and ...he degree of ...were found ...any ...encia company, ...Denver ...has ...where he ...

BRIEF CITY

GAZETTE BRANC
The office of the Gaz is located in the book Atterberry, No. 217 Bou nue, where any delay of the Gazette by carri ported.

DAILY WEATHE
The following meteorol furnished by the Colorad er bureau. Observations cal time:
Oct. 4, 6 p. m.: to
Temperature at 6 a. m.
Temperature at 12 m.
Temperature at 6 p. m.
Maximum temperature
Minimum temperature
Mean temperature
Max. barometric pressur
Min. barometric pressur
Mean velocity of wind, p
Max. velocity of wind, p
Relative humidity at 6
Relative humidity at 12
Relative humidity at 6
Mean relative humidity
Mean dew point
Precipitation in inches

WEATHER FO
Washington, Oct. 3. Colorado: Fair Thursd Friday; variable winds

Grandfather's chiming by's.

Trunks repaired. Wise avenue.

The Colorado Spring moves, packs and st goods

Thurlow, Hutton & office block, have money estate security in sums ers.

The Alamo hall room city, may be engaged tertainments, etc. Ap Alamo hotel.

DANCING—Mrs. Whi in another column her which will be held thi Kinnikinnick.

DORCAS SOCIETY— ciety of the Swedish L will meet this afternoo W. Sellergren, 748 Nort

MARRIAGE LICENS license was issued yest A. Williams and Mary of this city.

SECTION ONE MEET the First M. E. church ness meeting and soci at 3 o'clock at the home 516 East Bijou street.

FUNERAL SERV services over the rem Edward S. Hawes wi o'clock this afternoon dence, 1609 North Tejo

PARKER—Lucille, th of Mrs. Bertha Parker, died yesterday. Oct. vices will be held this at the home, 711 East I interment at Evergree

FIVE FOR A CENT a two-line want add. zette for one week at a I received 266 answer the result obtained by zette want ads. Have

STATE ENDEAVOR Christian Endeavor co held in Denver this W noon at 4 10, a large local Endeavorers ex Denver, traveling ov A. Southern and Santa at the same hour, anot tion will go.

NEW ROAD ENCUR cursions on the new patronized in spite of t Yesterday about 70 have been nearly a h this week. It is a gr of what the excursion ness is to be next su cursions will be run a

EPWORTH LEAGU League of Christian First Methodist churc cial in the church th the direction of the s ice cream and cake the committee in char free and all young ally invited, especial those of the church quainted.

WARRANTY DEE following warranty d with the county cler P. Bennett to Calvin part of lot 4, block "B addition, $6,500; Ame Edna Louisa Flack, l lue, $2,000; Charles F to Eva G. Shepard lo and White's subdivi half of block 218, add

ELKS TO PUEBL fair in Pueblo is on. be something worth s handsomely decorate the merchants have fl arm booths showing afternoon the Elks lo and circus, a part o entertainment. A numb Springs Elks went to ing for a day or twi ing a big delegation and see the circus.

AT KINNIKINNI beck has arranged to classes this fall in the North Tejon street. mot as large as she n that she must take Mrs. Whitbeck can proposition to some sires to put up a bull rooms for her use, no center of the city's enure city there is suited for dancing pa

CIVIL SERVICE E civil service commisi an examination to b on Wednesday, Nove the grades of posted ter carrier. The age follows: for clerk; for letter carrier b years. Applications the secretary before card. Blank applicat instruction may be c on the local secretar

Fric
St.
Locomobile tick
They cost nothi

COLORADO SPRINGS GAZETTE

Published Every Day in the Year

Sixty Cents a Month Seven Dollars a Year

The Gazette is on sale at the
Auditorium Annex ..... Chicago
Waldorf Hotel ..... New York
And is on file at the
Fifth Avenue Hotel ..... New York

The Gazette is delivered to regular subscribers by early morning carriers in Beaver, Boulder, Cripple Creek, Victor, Pueblo, Canon City, Florence, Colorado Springs, Manitou, Colorado City and Broadmoor, and can be obtained from the news-boys and at the news-stands in each of the above places.

THE GAZETTE HAS MORE THAN DOUBLE THE CIRCULATION OF ANY OTHER DAILY PAPER PUBLISHED IN COLORADO OUTSIDE OF DENVER.

IT HAS 50 PER CENT GREATER CIRCULATION IN COLORADO SPRINGS AND VICINITY THAN ANY OTHER DAILY PAPER PUBLISHED IN COLORADO SPRINGS.

IT FURNISHES SWORN STATEMENTS OF ITS CIRCULATION TO ADVERTISERS, AND ITS PAID CIRCULATION IS GUARANTEED BY THE ADVERTISER'S GUARANTEE COMPANY OF CHICAGO.

FITZ-MAC'S PUEBLO ARTICLE.

NEXT Sunday the Gazette will publish an illustrated article on Pueblo, by that distinguished literateur, "Fitz Mac," of this city. This article, written expressly for the Gazette, is distinctly original and will be of especial interest, both to the people of Pueblo and of the state at large.

The illustrations will be handsome half tones, prepared from photographs expressly for this article.

Any persons who desire extra copies of this number are requested to order them in advance at the Gazette business office, as no copies can be supplied after the edition is exhausted.

"SILVER AS AN ISSUE IN THE CAMPAIGN OF 1900."

UNDER the above heading Hon. Joel F. Valle of Denver has prepared an article that will appear in next Sunday's Gazette. It will be both timely and interesting, showing how the conditions have changed in the past four years, and how these changes affect the political issues.

Everyone will desire to know what Mr. Valle has to say upon this important matter, and it will be found only in the Gazette.

THE GROWTH OF EASTERN CITIES.

THE preliminary reports of the work of the census bureau have made it evident that one of the striking results of the census of this year will be the rapid increase in population of the large eastern cities.

Many reasons have been suggested for this growth, which are of varying probability, but the most important one doubtless is that the general growth of the country has been such that there is an increased demand for certain products that can be satisfied by an increased population in the cities. People go to the cities because the conditions in them are such as to be attractive to the average man. People continue to live in the cities because the conditions there are satisfactory from the standpoint of health, of business and of general matters outside of these two. But every large city involves the existence of a large area of country from which that city may draw its support, and a rapid growth of the cities involves a corresponding growth of the country as a whole, though for a limited period the cities may be growing more rapidly or more slowly than the rest of the country.

An apt illustration of this principle is to be found in our own experience. Colorado Springs has grown rapidly in the past few years because of the Cripple Creek district. If we had adopted a short-sighted policy we would have put no money into Cripple Creek development, but would have spent it all in Colorado Springs. But we chose the wiser plan and the result is that both Colorado Springs and Cripple Creek have had a most extraordinary growth and we have profited a thousand times above what would have been possible if we had confined our effort within our own limits.

The explanation of the growth of American cities must be sought outside as well as in their boundaries. New York, Chicago, Philadelphia and a hundred other smaller cities have grown because of the richness of the prairies and the mines of both east and west, because of the enterprise and the industry of the eighty millions of Americans who now inhabit our immense area, and because wise legislation has secured for American manufacturers our home market, the largest and most profitable market in the world.

For us of the west there is a special interest in this subject. We are not concerned, except in a few limited and local instances to examine the causes of phenomenal growth in the past ten years. On the contrary we are chiefly interested to know how we may secure that growth in the future. The answer is evident. We must make the most of our own resources and we must expand our relations wherever possible. We cannot do the first without doing the second. The eastern cities could never have reached their present proportions if it had not been for the western markets, and it is folly to suppose that the west is to be developed with rapidity unless we are able to secure a field for our surplus products. Under present conditions we have become producers of wool, of mear, of gold and silver, and in a small way of agricultural products of a special kind. We also have a valuable resource in our store of climate and scenery, which, as it is not transportable, brings us a profitable business at home. Outside of these conditions our prospects for rapid growth are not encouraging, except as there opens before us the magnificent prospect of Pacific trade. There is a market which will take all the products of our industry. There is the foundation of our future greatness. There is the field in which our stores of natural wealth may be utilized to the best advantage, and by turning that natural wealth into finished products, our industrial life may be established most satisfactorily, our cities enlarged to ten times their present size and number; and encouragement be given to developing our agricultural, mining and manufacturing resources to their fullest extent.

The tremendous importance of these things has not become apparent to our people, but it will be in the near future.

PACIFIC TRADE IS COLORADO'S MOST MAGNIFICENT OPPORTUNITY.

Upon the development of Pacific trade depends the rapidity of our growth and the measure of our prosperity.

The establishment of an all-American line of stations across the Pacific, Hawaii, Guam, Tutuila and the Philippines as a central station commanding the trade of surrounding Asia is of inestimable advantage to us.

The arrangement of our affairs in that quarter of the world so that we may receive the greatest possible benefit from the situation there presented is of immense importance to this state.

Within the next two years the foundations of national legislation in this particular must be laid. Our policy must be determined.

Colorado ought to have a share in the work.

If we elect a Fusion senator and two anti-Republican representatives we are out of it altogether.

If we send a Republican delegation to congress we will have our voice in what is being done and our voice will be heard to our benefit.

Upon this election will depend in large measure the growth of the western cities as determined by the next census, and the growth of all the western states.

POLYGAMY AND SLAVERY IN SULU.

WE do not believe that there are any considerable number of Gazette readers who will be greatly impressed with the Democratic outcry against slavery and polygamy in the Sulu islands.

The party that is responsible for the chain gangs in southern states and that elected Brigham H. Roberts to the United States congress is not the one to talk about barbarous social customs in the far-off southern Philippines.

However, it has become the custom among the Republicans this year, in answering Democratic attacks, to show first the folly and insincerity of that party, and then to meet the issue fairly and openly as though it were made in good faith. This is what has been done with the false issues of anti-imperialism, militarism and the trusts. The same course can be followed in regard to the Sulu treaty. The Republicans have no apologies to make and only desire that the facts shall be known.

The interest of the United States in the Sulu islands dates from the ratification of the peace treaty with Spain by which the sovereignty over these islands as a part of the Philippines group, was transferred from Spain to the United States. The people of the islands are savage and intractable, but possess a strongly organized government under an absolute sultan.

As the treaty by which we assumed the responsibility for these islands was approved by Mr. Bryan and numerous Democratic senators, it is hardly worth while now to discuss whether we should have taken them in the first place. We did take them, and having taken them, there were three courses open to us.

First, we might have abandoned them to their native rulers. This is the course that is advocated for the island of Luzon by the Democrats and it would have been only a little more absurd if extended to the Sulu archipelago. In fact the Sulus already possess the advantage of a "stable government" which is demanded as a prerequisite to independence by the Democratic platform. But to establish the sultan of Sulu as an independent monarch would have been to establish polygamy and slavery in those islands by the authority of the United States, just as the granting of independence to Luzon would be to establish anarchy or personal despotism in that island. The United States might have avoided trouble with the Mormons by acknowledging the independence of Deseret, and it might have saved Indian wars in Arizona by recognizing the sovereignty of the head chief of the Apaches, but it did not, and incidentally that is not the American way of doing things.

There was another possible way of doing. The United States might have sent a message to the sultan declaring that neither polygamy nor slavery could exist under the American flag, and might have declared all slaves free, and all polygamous marriages void in the present and prohibited for the future. Such an order would have resulted in the immediate independence of the sultanate, or in a costly war, which might have been welcomed as a campaign issue by the Democracy, but would not have been regarded as either necessary or wise, by the American people.

The third course was the one adopted by the president and his advisers. They took things as they found them and began to make them better as rapidly as they could. A peaceful transfer of sovereignty from Spain to the United States was ratified by the sultan, the agreement between the sultan and Spain was changed to a modified agreement between the sultan and the United States, and a most important step towards the extinction of slavery was secured by the establishment of the right of the slave to self-purchase. This was the sensible way, the business like way, and the way that will doubtless be indorsed by the great majority of the people of the United States.

THE BRITISH ELECTION.

THE results of the election in Great Britain show a decisive indorsement for the party now in power, the party that fought the war against the Boers with tardy but final success.

The small minority of Liberals elected to parliament does not represent the number of Englishmen who believe that the Boer war was wrong or ill-advised; it represents only the number who do not believe in staying by the government in a case where the national interests are fairly engaged. There are a great many Englishmen who are ready to criticise their own government, but when it comes to presenting a solid face to a foreign foe, anti-England-ism never amounts to much.

And that is one of the principal reasons for England's strength, one of the reasons that has made this little island mistress of the seas, leader of the world's commerce and until quite recently the center of international finance.

DEMOCRATIC FALSEHOODS.

EVERY once in a while some Democratic paper with small regard for the truth quotes something from the Washington Post as from a "strong Republican paper." There are two large evening papers in Washington, the Star and the Post. Both claim to be independent. The Star has been friendly to the McKinley administration, while the Post has been consistently and almost without exception opposed to the Republican party and its policies. Its editor and owner was for years a Democratic congressman from an Ohio district. The Democracy is hard pushed for campaign material when it has to resort to such evident perversions as this.

TO FILL A VACANCY.

JUDGE ROBERT YEAMAN of Trinidad has been nominated to fill a vacancy on the Republican state ticket caused by the resignation of the candidate for auditor selected by the convention.

Judge Yeaman is in every way acceptable for the position, and his local standing is evidenced by a special from a Gazette correspondent at Trinidad, published in another column.

Another nomination by the committee is for regent of the state university, William A. Packard of Monte Vista having been selected. This also is a good nomination and will add strength to the ticket in the locality from which the candidate comes.

PUEBLO STREET FAIR A SUCCESS.

THE glowing accounts of the successful street fair now in progress at Pueblo are corroborated by the tales of eye-witnesses of the display. Pueblo certainly deserves a great deal of credit for her enterprise in planning and preparing this festival, and is receiving it.

The fair continues through this week, and of the 50,000 visitors expected a large number will go from this city.

The wisdom of American diplomacy in China is confirmed by the modification of the German proposition.

Gazette Gayeties.

GET ABOARD!

Come all ye shrewd investors and listen
to my song,
You'll make some handsome profits if you
hesitate too long,
And those who get in early, with a good
supply of nerve,
Will reap the rich reward their faith and
patience both deserve.

The advent of election, and some other
things we know
Have sent quotations on all stocks unwarrantably low.
But this is not alarming; things will alter
in the fall,
For there is no mistaking the handwriting
on the wall.

The market in no sense reflects conditions
in the camp,
For to and from the mines each day the
countless miners tramp;
There's just the same activity, the same
big veins of ore,
In just the same old richness and in quantities galore.

The companies continue generous dividends to pay
With stated regularity, in just the same
old way;
Each month the gross production is two
millions, at the least,
Which certainly ought to impress investors in the east.

A strong reaction's coming; look out for
a sharp advance,
Procrastination will destroy a money-making chance;
The shrewd ones realize it and no longer
stand and wait
But pick up splendid bargains now, before
it is too late.

So never mind election—it will go the
proper way,
Invest your idle shekels, and invest without delay;
For Cripple Creek's a winner, and it can
be safely said
The camp's real power and greatness lies
in the year's ahead.

The Danger Point.

"If a man loses his heart but keeps his head," remarked Jobiots, "he may escape; but when he loses 'em both at the same time, the woman's got him."

At the Opera House.

"What a jolly box-party over there!"
"Yes; they're apparently having a good time."
"Undoubtedly, for their laughter is certainly genuine. But who's that fellow in the back seat—the one who seems so quiet and subdued?"
"Oh, that's Easymarque, the one who's paying for the box."

Failure!

"I see Maud is back. Did she have a good time this summer?"
"No; perfectly horrid!"
"That's strange. I thought she sent such glowing letters about the sea, the dancing, boating and all that sort of thing."
"To be sure; but she brought back only three engagement rings!"
"How dreadful!"

OPEN PARLIAMENT

Colorado Springs, Sept. 30, 1900.
To the Editor of the Gazette:

My pleasant sojourn in this city set at the foot of "many hills" has come to an end, and the Gazette is one of the attractions I am sorry to leave behind me.

With a keen interest in the political future of Colorado and no special relish for vituperous attacks and colorsly exaggerated cartoons, I should like a continuance of the state news from such a rational, unprejudiced source. When the west can furnish such newspapers as the Gazette, it need not blush to put them beside high-class eastern publications.

Very sincerely,
Emma Eggleson.
Sumner, Iowa.

Not an Idealist.
(Topeka Capital.)

In a recent speech at Chicago Mr. Boutelle issued a challenge to W. J. Bryan which that gentleman has unaccountably ignored. Yet it is a challenge that the general public would be interested to see accepted. Mr. Boutelle said:

Is Mr. Bryan sincere in his avowed interest in the oppressed, in his professed love for the workingman, in his apparent anxiety that no one should be governed without his consent? Let us put him to a simple test. No one will accuse him of reluctance to speak in public. It is no hardship to him to discuss political issues. I challenge William Jennings Bryan between now and November 6 to speak in the capital of each of the old slave states, urging the repeal of all constitutions and laws designed to disfranchise the colored population or restrict their suffrage, insisting that the state and local authorities shall see that every colored voter has full opportunity to cast his ballot and have it counted, advising the white population to live up to the Declaration of Independence, respect the provisions of the constitution, and allow colored voters to give their opinion in the choice of their governors and legislators, and submit themselves to the rule of the majority, without regard to race, color or previous condition of servitude.

If Bryan will accept this challenge, then he will prove himself to be an idealist, pure and honest, for the southern people would give up Bryan and Bryanism before they would permit their governments to derive any of their powers from the consent of the governed. If Bryan declines this challenge then he is a sham idealist. He is an ideal sham.

The country which has been magnanimously ready to accept Mr. Bryan as an idealist must discover sooner or later that he is not an idealist but a politician. He will not accept this challenge, because he does not believe in "the consent of the governed" as much as he pretends. He believes in it thoroughly just so far as advocacy of it promotes his personal candidacy for president. To advocate it in the south in the interest of the disfranchised colored people would manifestly not promote but defeat his presidential chances, and hence he does not believe in it to that damaging extent.

The theory that Bryan is an idealist, that he is moved by fine, ethereal and poetical conceptions in politics, will not hold water. No politician in America is superior to Bryan in the practical faculty of changing his paramount convictions when the occasion demands it or in drawing a sharp line marking the limits never to be overstepped in advocating those convictions. He will cross the Pacific, but he will never cross Mason and Dixon's line in his championship of "the consent of the governed" and the inalienable "right of self government."

Bear vs. Beer.

"I notice that a bear took possession of a Canadian backwoods brewery the other day."
"What did the employes do, quit the brain?"
"No; they rallied and rushed the growler."—(Cleveland Plain Dealer.

In this age of improvement there is one thing that is hard to improve. It is the foundation of the great annual sales of

FAIRLEY BROS.
House Furnishing Business

FOUR REASONS.

1. No furniture for sale that is not reliable.
2. To get the right furniture here and show it plentifully.
3. To utilize our entire resources to sell the furniture cheaply.
4. To tell the truth about the furniture.

Four important items to be considered by purchasers in making their purchases.

Our assortment will be found always complete in lines demanded by consumers.

Our styles will always be found newest and most desirable.

Our qualities will always be found thoroughly reliable.

Our prices will be absolutely as low, if not lower, than quoted elsewhere.

FIRST NATIONAL BANK
OF COLORADO SPRINGS, COLO.

Report of the condition as made to the Comptroller of the Currency, Sept. 5, 1900.

RESOURCES.

Loans and Discounts		$2,103,352.64
U. S. Bonds to secure circulation		100,000.00
Real Estate		6,500.00
Due from U. S. Treasurer (5 per cent fund)		5,000.00
Bonds and Warrants		357,925.53
Due from Banks	$1,304,830.67	
Cash	544,678.22	
		1,849,508.89
Total		$4,414,287.06

LIABILITIES.

Capital Stock	$ 100,000.00
Surplus and Undivided Profits	248,084.48
Circulation	99,200.00
Deposits	3,972,002.58
Total	$4,414,287.06

OFFICERS AND DIRECTORS.
J. A. HAYES, President. A. SUTTON, Cashier. A. H. [illegible], Ass't. Cash'r.
IRVING HOWBERT, Vice President.
H. G. LUNT, JAS. F. BURNS, P. H. DORLEY, WM. A. OTIS.

REPORT OF THE CONDITION OF
Exchange National Bank
Of Colorado Springs, Colorado.
As made to the Comptroller of the Currency, Sept. 5, 1900.

RESOURCES.

Loans and Discounts		$1,250,682.14
United States Bonds		100,000.00
Due from U. S. Treasurer		5,000.00
Bonds and Warrants	$ 306,858.01	
Cash and Due from Banks	1,696,855.84	
		2,003,713.85
		$3,359,395.99

LIABILITIES.

Capital Stock	$ 100,000.00
Surplus and Undivided Profits	71,638.35
Circulation	100,000.00
Deposits	3,087,757.64
	$3,359,395.99

OFFICERS AND DIRECTORS.
J. R. McKINNIE, Prest. V. K. BARNES, Vice Prest. A. C. SHARP, Cashier.
WM. LENNOX. VERNER Z. REED. V. C. TALBERT, Asst. Cash'r.
W. S. NICHOLS. E. W. GIDDINGS, JR. A. S. HOLBROOK. A. L. LAWTON

REPORT OF THE CONDITION OF
THE EL PASO NATIONAL BANK
OF COLORADO SPRINGS, COLO
As made to the Comptroller of the Currency, Sept. 5, 1900.

RESOURCES.

Loans and Discounts		$ 158,792.88
U. S. Bonds and Premium		156,823.80
Bonds and Warrants		9,995.00
Furniture and Fixtures		5,000.00
Due from Banks		
Due from U. S. Treasurer	$1,373,517.00	
Cash in Vault	7,500.00	
	390,280.72	
		1,771,297.72
		$2,744,922.34

LIABILITIES.

Capital Stock	$ 150,000.00
Surplus and Undivided Profits	17,618.99
Circulation	150,000.00
Deposits	2,427,302.35
	$2,744,922.34

SHAREHOLDERS.
WM. S. JACKSON, President. C. H. WHITE, Ass't Cashier.
C. C. HEMMING, Cashier. C. L. HEMMING, Ass't Cashier.
O. L. Godfrey, H. M. Blackmer, Asa T. Jones, E. P. Shove, Sherwood Aldrich, Geo. Bernard, S. S. Bernard, G. C. Hemenway, Colorado Springs, B. F. Edwards, W. H. Thompson, J. C. Van Blercom, St. Louis.

Deposits, Large or Small, Received. Accounts Accepted on Favorable Terms.

Safety--Profit

The securities of THE ASSURANCE SAVINGS AND LOAN ASSOCIATION are both safe and profitable. Call for descriptive matter at 109 E. Kiowa St.

Windsor Hotel, Denver
offers more for the money than any other hotel in Colorado. Strictly first-class. Central location.
HEADQUARTERS FOR SOUTHERN TOURISTS.
Finest Turkish baths in the west. Write for special weekly rates and pocket guide to Denver and vicinity.
J. A. WIGGIN, Mgr.

The Missouri Pacific Railway Co.
"Colorado Short Line."
Government Fast Mail Route between Denver, Colorado Springs, Pueblo and Kansas City and St. Louis.
The People's Choice—East and West
Through without change. Direct route to the Hot Springs of Arkansas. Round trip tickets on sale all the year. Pullman Palace buffet sleeping cars and free reclining chair cars. All trains lighted with the famous Pintsch gas light and heated with steam. Elegant dining stations are located at Gypsum City, Osawatomie and Kansas City. Breakfast, dinner and supper 50 cents each. Unsurpassed for cuisine and excellence of service.
See your nearest ticket agent for Pullman reservation, rates and time tables, or write
C. A. TRIPP,
General Western Agent,
1700-1706 Stout St., Denver, Colo.

Advertise...
Your "wants" in the want columns of THE GAZETTE.

Henry LeB. Wills. Willis L. Spencer.
Henry LeB. Wills & Co
REAL ESTATE INSURANCE.
NOTARY PUBLIC
Commissioner of Deeds for Pennsylvania and Massachusetts.

HOUSES FOR RENT
FURNISHED.

N. Cascade ave., 14 rooms and bath	[illegible]
N. Tejon st., 14 rooms and bath	250
N. Weber st., 11 rooms and bath	250
N. Nevada ave., 10 rooms and bath	300
Broadmoor, 11 rooms and bath	[illegible]
N. Cascade ave., 12 rooms and bath	150
N. Tejon st., 10 rooms and bath	125
West View Place, 14 rooms and bath	100
E. Willamette ave., 10 rooms and bath	100
N. Weber st., 9 rooms and bath	65
N. Tejon st., 7 rooms and bath	50
Cheyenne Canon Road, 7 rooms and bath	35

UNFURNISHED.

N. Cascade ave., 20 rooms and baths	175
N. Nevada ave., 12 rooms and bath	125
N. Cascade ave., 14 rooms and bath	[illegible]
West View Place, 10 rooms and bath	65
N. Tejon st., 7 rooms and bath	40
E. Willamette ave., 7 rooms and bath	25
Colorado ave., 9 rooms and bath	20

STORES AND OFFICES.

Good cellar for storage, close in	10
Store room cor. Cascade and Kiowa	75
Large store room on Kiowa st.	40
Room in El Paso block	

FOR SALE
Property in all Parts of the City
HENRY LeB. WILLS & Co.
GAZETTE BUILDING.
Telephone 400 A

Remington Standard Typewriters
and others; Supplies of every kind, for sale at
Typewriter Exchange
After October 1st locate I at 22 North Tejon street. Phone 702 A.

THE APP STOTT CO. ENGRAVERS

Smith-Premiers Triumphant!
This typewriter won THE GRAND PRIX (the Diploma of Honor—highest possible award) at the Paris exposition. Twenty of the leading machines of the world were in competition and the Smith Premier was given the international jury's verdict "for general superiority of construction and efficiency at the highest range." Our machine is eleven years old its so-called competitor is 26 years of age, yet our product is FIRST in the grandest exhibition of modern times. It means progressiveness as against indifference to modern ideas. It will pay you to investigate. I also buy, sell, rent, repair and exchange typewriters. Supplies for all machines.
F. C. WRIGHT,
Phone 485-A. 17 North Tejon st.

RANCH LANDS,
Great Bargains in Colorado and Wyoming
C. E. WANTLAND
1025 17th St., Denver.

Dancing
Mrs. Whitbeck will conduct her classes in Dancing and Deportment in the Kinnikinnick this season, and they will meet as follows:
Beginning, Ladies and Gentlemen.
Wednesday evenings, commencing October 10, at 7:30 o'clock.
Beginning, Children.
Saturday afternoons, commencing October 13, at 2:30 o'clock.
Advanced Children.
Thursday afternoons, commencing October 11, at 4 o'clock.
Advanced Dancing.
Will be allowed after the evening classes.
For further information call at the Kinnikinnick during class hours, or at the Alamo hotel between 10 a. m. and 12:30 p. m.

IF YOU WANT RESULTS THAT IS QUICK RESULTS PLACE YOUR SMALL ADS. IN THE "WANT" COLUMNS OF THE GAZETTE.

NewspaperARCHIVE.com

Perhaps These Days Are a Little Warm Yet

For you to think of putting on a fall suit There will be a time before long when one of our new fall suits will be very comfortable In the meantime we wish to impress upon your mind that we have the clothing that has an air of individuality and perfection that many men pay big prices to custom tailors for We are showing a very large assortment of suits in the rough or unfinished goods also several lines in worsteds and blue serges Prices from $9 50 to $10 00

HOLBROOK & PERKINS
Clothiers and Furnishers
FIRST NATIONAL BANK BLOCK

Will Talk About Expansion and Trusts

At the Temple theater this evening two addresses will be made under the auspices of the El Paso County Republican club The meeting is in the series of campaign meetings that have been arranged and promises to be one of the most instructive of the many Hon Joel T Vaile of Denver law partner of Senator Wolcott will speak and will be followed by B L Holland who has been retained by the Republican national committee as one of the official campaign speakers

One feature of the meeting tonight makes it of particular interest as contrasted with all the Democratic meetings that have been held during the campaign The only people whom the Democrats have been able to get to speak were office holders or candidates for office of some sort whereas neither of the speakers for the Republican meeting tonight is either The distinction is one that is noticeable throughout the organization of the two parties for the campaign

Concerning Mr Holland the following extract from a letter received in this city by Mrs L B McMannis formerly of Zanesville Ohio from a brother in law who still resides there will be of interest

To again hear Zanesville's favorite son the brilliant powerful orator lawyer and politician Hon B L Holland would afford me untold pleasure The pleasure is yours however to have and to hear one of Ohio's brightest men the pride of the Old Clay city and a new resident of Colorado Springs of whom the city will be justly proud

The meeting tonight will be preceded by a parade by the Flambeau club and the G A R drum corps The Flambeau club has received an ovation every time it has turned out including the ovation of brick bats and a fusion of missiles that was given it at Denver The drum corps is the newest and one of the most creditable organizations of the city and the parade will be well worth the effort of people who make a trip down town to see it

J. A. Scott Claimed Property Not His Own

Deputy Sheriff Alward yesterday put the finishing touches to one of the neatest pieces of work ever done by the sheriff's force when he brought back to this city L A Scott a sheep herder and landed him behind the bars on a charge of receiving goods under false pretenses

It appears that there are two J A Scotts in this neighborhood one a dairy man interested in the Scott Brothers creamery north of the city and the other the sheep herder who was arrested yesterday The latter it is charged wilfully presumed upon the similarity of names to increase his worldly possessions to the extent of two boxes of household goods

About a week ago J A Scott the dairy man shipped two boxes of clothing to himself in this city He awaited the customary notice through the mail stating that the goods had come but no notice reached him and after allowing due time for any delay he began to inquire about his goods He went to the D and R G freight agent and asked him if there was anything there for him and was told that there had been two boxes for J A Scott but that a man giving that name had called for the goods The railroad company had sent out a postal card addressed to J A Scott announcing the arrival of the goods and a man had presented himself with that card stating that he was J A Scott that he was expecting two boxes of clothing and that he had had a bill of lading but had lost it The man's story seemed straight so the railroad people turned over the goods to him The real owner of the goods learned this a few days after

The Scott who owned the goods immediately notified Sheriff Goddard of the imposition which had been worked on him and although the sheriff had practically nothing to go on he and his men finally succeeded in locating the man wanted By diligent search and inquiry the two boxes of goods were located in the Keystone market's stable where they were being stored as an accommodation to the owner as the market men thought Through the men at the store the sheriff's force secured some trace of Scott No 2 and finally located him at Pebble's sheep camp about 20 miles from Ellicott in the east end of the county Deputy Sheriff Alward started out to find Scott on Wednesday and succeeded in getting his man late that night returning with him yesterday noon

Scott No 2 was arraigned in justice court yesterday afternoon and pleaded not guilty He was remanded to jail and his preliminary hearing will come up October The sheriff's force feel sure that they have got the right man and feel elated over their success in a case in which they had so little to start on

"Pet" and the Prince --A Summer's Outing

Mr F H Pettingell the well known capitalist and mining man is spending his days since his return in entertaining his friends with bright things about Europe In company with Mr and Mrs Harry F Woods Mr and Mrs Pettingell spent a large part of the summer traveling abroad

How about Cripple Creek in Europe " was asked

They never heard of it It's a fact Nobody is buying mines abroad now that I could learn of excepting some of the little group around the Bank of England who are picking up sure things

Did you try to float any mines?

No

Did Mr Woods do any mining business?

No he and his wife were at a health resort most of the time both of them being somewhat indisposed You can judge for yourself whether we were doing any floating of mines when we were only in London three days and Paris a week I was sick myself about four weeks having caught diphtheria sight-seeing in an old palace of Napoleon's not frequently visited

How did you put in your time?

We kept out of the beaten track as much as possible and stopped at Homburg and other German resorts

Hob nobbing with royalty of course?

Sure, kings and queens and full houses and two spots--mostly two spots you find traveling But no fooling I dined with the prince

Don't let that be known on the mining exchange Mr P

It's a fact You see we were dining table de hote in the hotel at Homburg when there was a great commotion People stopped still and stared while the pie dripped off their knife blades Don't grin now for it's a fact that those Germans eat pie with their knives When we inquired what had happened we found that the fellow with the whiskers who had just come in was the Prince of Wales

Do his clothes fit him as well as people claim?

Well you see I did not have much of a chance to judge but I will stake a few shares of Ella Helene mining stock that he does not make a bib out of his napkin at the table Talking about clothes, however I brought back two suits from Pool's I have not dared spring them yet That's the greatest tailoring shop in the world It has a front like a palace and a duke or an earl or some such grand looking person comes out and ushers you in You can buy a swell suit there for thirty dollars Looks cheap don't it? Well wait until you get to the custom house

But really it was a pleasant summer and aside from being ill I enjoyed it very much We hope to go again before a great while when the larger cities and show places are not so greatly crowded

Don't fail to hear Vaile and Holland at the Temple Theater tonight Speaking begins at 8 10 Neither speaker is an office holder or candidate for office

For all fresh cuts or wounds in either the human subject or in animals as a dressing BALLARD'S SNOW LINIMENT is excellent while for sores on working horses especially it slow to heal or suppurating its healing qualities are unequaled Price 25 cts and 50 cts Henley Arcular's Drug Co, 21 South Tejon street

Here's Fun!

$1 50 Pueblo and return--$1 50 over Rio Grande railway October and 5 return limit 7th For Fiesta free street fair

The most stubborn cases of Bronchitis succumb to BALLARD'S HOREHOUND SYRUP Price 25 and 50 cents Henley Arcularius Drug Co 21 S Tejon st

$10 Kansas City and Return--$10 Over the Rio Grande R R Oct 10th, 12th and 14th Return limit 20th

You can save money by buying children's shoes at Herring's shoe store

$19 Kansas City and Return, $19, Oct. 10, 12 and 14th Full particulars at city ticket office, 12 Pike's Peak avenue Phone 78

$2 90 Denver and Return $2 90 Over the Rio Grande R R Oct 11th and 15th Return limit 20th

Joint Agency Made Permanent for Winter

It is announced that the joint agency of the Colorado railroads in this city is to be maintained all the year round Heretofore the agency has been established each summer for the purpose of depositing excursion tickets brought in by the summer tourists It has been the custom to close the agency about the 1st of November but Mr Springer the local agent has received instructions to remain here It seems that the railroads have found the cheap excursions such a good thing that they will continue them during the fall and winter There is a cheap rate from Missouri river points to Colorado points today The rate is less than one fare for the round trip and while not a great crowd is expected yet a good many will come in If the eastern people fully understood that this is the finest time of the year they certainly would come now What is known as the Homeseekers' excursions do not begin until next month

Mr Springer reports that he has on 1,000 tickets These are tickets that have largely been deposited in the past few weeks although the whole mass represents deposits in several months back Mr Springer still has his headquarters in the chamber of commerce rooms, a very suitable place for the office near the depots ticket offices etc and where the strangers who come in may receive information about the city and region

Polin's Fall Exhibit of Ladies' Goods

Polin's fall opening which occurred yesterday afternoon and evening brought out as representative an attendance as was ever gathered on any similar occasion in the city

Polin's reputation as the only exclusive cloak and suit house and a place where the best of every character of ladies and girls garments and millinery is sold has made it a place of great interest There is probably no other city of this size here an equally fine store and stock would be supported When the doors of the store were thrown open with an invitation to the public to come in and see displayed in all their elegance the stylish and exclusive clothing and millinery novelties of the season the ladies at least were quick to take advantage of the opportunity and long before the time announced they came in large numbers and continued to come as long as the store was open From the magnificently dressed show windows to the neat work rooms in the rear the whole store was beautifully dressed for the opening Palms plants vines and flowers set off the handsome goods Profiting by the experience of last spring's opening when there was not room enough for the immense crowd that attended many of the standard goods were removed to the basement and store rooms to make more aisle room so that of the medium and cheaper priced articles of which the store carries an exceedingly large stock only about a quarter was shown and even with these goods out the crowd was often too dense for comfort and sightseeing

It is a credit to any city that it can support so magnificent an exclusive stock of women's wearing apparel and millinery as Polin's and doubly a credit when it is the only exclusive store of that kind in as large a territory as that between Chicago and San Francisco

For such a city nothing is too good and Mr Polin realized this when he brought here for this season all those novelties including the extreme styles that are popular in the large eastern fashion centers It is his ambition to give this community everything in that line that can be had in any other and it is an ambition well worthy substantial support After this display there can no longer be reason for any Colorado Springs lady going to other cities to purchase her wardrobe and local pride should certainly lead her to spend her money at home all other conditions being equal

The millinery department is especially complete in its showing of Parisian and other importations as well as American copies of the foreign favorites and the medium and cheaper productions and walking hats

From house wrappers to seal skin coats from walking hats to opera bonnets every article shown last evening won the admiration of those who were interested in that particular grade

Everybody would have been thoroughly satisfied with the instructive exhibit of goods without the further pleasure of the music furnished by Schubert's orchestra, and Mr Polin received many commendations for his liberality in supplying this added attraction.

PERSONAL MENTION.

S T Johnson of Denver is in the city for a brief business visit

M F Rankin went to Salt Lake City yesterday for a few days stay

B M Hughes was among the Denver railroad men in the city yesterday

Attorney O B Wilcox went to Pueblo yesterday for a few days stay

W O Temple and T F Ryan were Cripple Creek visitors to the city yesterday

W A Wilson left yesterday for Salt Lake City where he will spend a few days sight seeing

Mr Robert Foster who has been spending some time in Cripple Creek is down for a few days

Mrs Sim T Price Miss Mozelle Price and Miss Annie L Wilson are tourists from St Louis at the Alta Vista

Dr McClanahan left yesterday for Fort Madison Ia where he will spend a few weeks visiting with relatives and friends

Mrs C C Hamlin and her cousin Miss Harcock from Kansas City who is visiting her are attending the Denver horse show

Mrs D M Mathews of 420 East Pike's Peak avenue is receiving a visit from her sister and niece Mrs L R Guthrie

Mrs John F Hurdley and son left the first of the week for the Catalina islands California where they will spend the winter

Mrs. I M Means F F Massey M Metz R S Wakefield and William Barker were Chicagoans who registered at the Alamo yesterday

Mr and Mrs A Van Vechten have moved from Ivywild where they have lived for some time to one of the Broadmoor cottages on the hill

The following Denverites registered at the Alamo yesterday Charles W Caryl J L Porter A C Peck E J Lundquist, H T Hohlt and wife and C W Dix

Mr J H Chadwick, who has been residing in Canon City for some time has returned to the city and has opened a barber shop at 118 East Huerfano street

Mrs. Jerdina Stevens has returned to her home from a visit with her daughter in East Manitou Last Monday she was injured in a runaway on Cascade avenue and has since been with her daughter Mrs C P Hutchins of Manitou

P H McGuire of Homestead P H Keefe of Sharpsburg D J Cullman of Pittsburg F P Brady and P Anglin of Sharpsburg and John W Horn of Johnstown are a party of Pennsylvania pleasure seekers at the Alta Vista

Mr and Mrs George Elstun of the Alamo left last night for Emporia, Kan where they will spend about a month They were accompanied by Mrs William Elstun, Mr Elstun's mother who has been spending the summer here and who will return with them for the winter

Mr S N Nye went to Pueblo yesterday to take a look at the Elks circus The men who are managing it have made a proposal to the lodge here to take up a circus entertainment for a benefit performance and Mr Nye is on a committee to report on it

Don't fail to hear Vaile and Holland at the Temple Theater tonight Speaking begins at 8 10 Neither speaker is an office holder or candidate for office

Men you should see the shoes that Herring's shoe store is offering at $1 98.

COUNTY COURTS

In the county court yesterday three suits and a complaint charging lunacy were filed

F W Gidding Jr and Louis A. Giddings have brought suit against J G Heistand to recover $27 45, alleged to be due on goods sold the defendant in 1898

The Askew Saddlery company a Missouri corporation has filed suit against H J Seright to recover on a note for $209 58 The note is dated May 25 1899 and was payable one day after date

The International Trust company executors of the estate of J E Rockwell deceased has brought suit against the Pacific Mutual Life Insurance Co of California to recover $1 300 alleged to be due on an insurance policy held by the late J E Rockwell in the Pacific Mutual company

Ellen Donovan has complained to the county court of James Donovan and prays that his sanity may be inquired into

BUSINESS LOCALS

DR. W. K. SINTON

Dentist' El Paso block. Phone 351-A.

The Stevens Fotograferie

The leading PHOTO STUDIO. Amateur photographers invited to make themselves at home

24-26 E. BIJOU ST

Look at your son clad in clothes that fit his form.

A red Crescent on the ticket

IN COLORADO SPRINGS ONLY AT A. H. WHAITE & CO

So-Called Local Invention

On Pink Porcelain or Pink Plates

More than 50 Years Old

We make teeth that look natural We will make a pink porcelain plate, pink plate or celluloid plate for ....$8 a set

Gold Crowns, - $5.00

Bridge work, per tooth.......	$5 00
Pivot crowns	$5 00
Gold-lined set of teeth .. .	$10 00
Aluminum lined set of teeth	$7 50
A good set of teeth	$5 00
Alloy fillings	50c up
Gold fillings	$1 00 up
Painless extraction	50c

To get these prices you must come to the reliable

New York Dental Parlors

15 and 16 Exchange Bank Block. Work guaranteed five years. Graduate Dentists.

Eastonville Butter

Continues to satisfy the fastidious housekeeper.

Eggs

In boxes of a dozen bearing our stamp are the best possible.

RUSSELL GATES MERCANTILE CO.

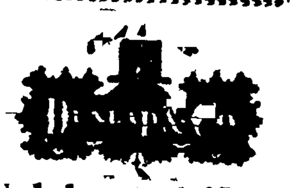

Celebrated Hats

Fall and Winter Styles

C. E. Evans & Co.,

Cor Tejon and Vigna Sts

Like a well-known old-time English hat manufacturer, we can call ourselves "universal sympathizers" because we have "felt" for every one

--Our new derbies are ready

All the so-called standard shapes, as well as a shape or two that you can't find elsewhere.

Our Pride costs you

$3

A. H. WHAITE & Co.

18 and 20 S. Tejon St.

ROGERS, PEET & CO'S CLOTHING CRESCENT CLOTHES FOR BOYS

Doyle & Schwartz

PLUMBING and HEATING

Jobbing Promptly Attended to. 113 E. BIJOU. Telephone 541A

We sell Filters. Drink pure water

"The Stock of the Town"

It costs you nothing to investigate It will be a favor to us

CARPETS

RUGS, LINOLEUMS, CURTAINS

We have never shown a greater assortment than now and the fine business we are doing is proof enough that the prices are right The three items mentioned below are marked for special sale for one week only and are decided snaps It will pay you to see these

"The Stock of the Town"

Hundreds of buyers appreciate this fact. You'll do the same if you look through.

$1.00 yd

On Your Floor

10 choice patterns of fine velvet carpet--quality we sell for $1 25 For one week we'll make and lay them for you for $1 00 Don't confuse these with old style patterns They are all new

97½c a yd

On Your Floor

Just six styles of Moquette and Axminster Carpets--with borders These we ordinarily sell at $1 35 We will close out this small lot and make and lay them for you for 97½ cents a yard Don't delay if this offer strikes you

$1.39 each

Wool Smyrna Rugs

These are 30x60 inches in size and of good quality They come in the mottled effects and for service are fully worth $ 0 This week only at $1 39 each

Warranted Taffeta Silks

$1.25 a yard. Sold for $1.50 everywhere else.

By contract with the mills to handle our special Johnson & Wilbur guaranteed taffeta in not less than 10 piece lots we secure a price which enables us to sell this regular $1 50 quality at $1 25 a yard It comes in the soft or regular taffeta finish and WILL NOT CUT OR CRACK THIS WE GUARANTEE BLACK ONLY--

OTHER GRADES AT 75c 85c $1 00 and $1 75 a yard the 85c and $1 75 qualities being guaranteed silks which means that we will make good the damage if they cut or crack You run no risk.

"Greatest Assortment of Colored Taffetas in town."

That's what they all say A range of prices from 45c to $1 00 a yard We make a leader of our

21-inch Colored Taffeta at 75c

$1.25 a yard. Sold for $1.50 everywhere else.

Men's Fancy Percale Shirts 67c each You pay $1 00 to $1 25 for such values elsewhere

The Johnson & Wilbur Mercantile Co.

20, 22 and 24 Pike's Peak Avenue.

Winter is Coming and the Comforts and necessities in

Furniture, Mantels, Grates

Carpets, Rugs, Bedding, Etc.

ARE NOW WAITING FOR YOU!!

A splendid stock of Mantels and Grates embracing every variety and finish at Contractor's Prices. Dining Room Furniture, Sideboards, China Closets, Buffets, Tables Chairs, Bed Room Furniture, Suites, Beds, Dressers, Commodes, Chiffoniers Folding Beds, Couches etc, etc., and everything useful and beautiful in every department

At Prices Direct from Manufacturers

Announcement of First Annual Exhibition to be announced shortly

FRED S. TUCKER 120-122 South Tejon Street Vestibule Entrance COLORADO SPRINGS

YUCO

The only Breakfast Food,

Served free at our store.

A. Hemenway & Son,

115 South Tejon Street.

PHONE 37.

WE ARE AGENTS FOR

FOR

Osborne Farm Machinery.

WE ALSO SELL

Weber Wagons

Low Farm Wagons

Binding Twine

Hay, Grain and Flour.

Hemenway & Co.,

4-E Huerfano St. Tel 350

THE

Colorado Springs Tent & Awning Co

Manufacturers of Tents and Awnings Dealers in Cotton Duck, Ore Sacks, etc.

Eugene Hooper, Proprietor. Phone 632. 13-15 N. Cascade Ave

The Newest Thing, A Surry Trap

A perfect Stanhope when closed; a perfect Surrey when open. In combining the two, all the lines of grace and beauty are retained

Call and see the first one ever shown here.

Columbus Buggy Co.,

114 North Tejon Street.

Entrance, Knight Campbell Music Company

Hot Springs, Ark.,

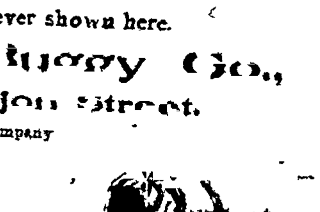

ARKANSAS,

Is a Long Way Off,

And even if you can spare the time and stand the inconvenience and great expense of staying there to take a course of baths What's the use? Nature's remedies are good, but nature and science together are much more potent Hot water baths are healing but the scientific combination of Hot Baths, Electricity and Scientific Massage administered by Sanitarium graduates is the highest type of health producing treatment. Our establishment is the best and most fully equipped in the west It has every improvement for which medical science has found a beneficial use, and as far ahead of the older establishments as they are ahead of the common home bath Come in and look us over

The Electro-Thermatorium

124 S. Tejon Street.

Colorado Springs, Colo.

ILO ... lay's Gazette.

E CENTS

SAY

Likely to ...le.

...ACHING

Followed ...anies in

...make a better offer, ... settlement of the ...

... President Mitchell ... of the situation ... however that ... on the 10 per cent

IAL

AN END

have to increase the ... superintendents at the ... anything in regard at the coal carrying concessions to the ... in the matter of representative of the ... was told tonight by ... official who would ... of the railroads had ... that as far as he ... had not reduced the ... individual company in this

...ell of the United Mine ... interested in the ... individual company ... say nothing for public ... to say that the ... settled without a conference ... is waiting on the

...me the men now ... number 136,111 are not ... the proffered increase

...anna & Wyoming ... is working ... about the same in the ... region while in the ... more men have laid

...EMS ...OM VICTOR

Victor ... ado Springs ... --Word has been ... undertaker of this ... president of the ... Directors association ... Denver this week and ... delegate to the convention ... Funeral Directors ... convened in Denver ... Dunn will return home ... members of the ... and will take an ... other undertakers of ... entertaining the visitors ... the city and the ... Richardson ... was authorized by the ... night was closed ... held last night ... up by Mr Richardson ... to refund the debt of ... submitted to the taxpayers ... election Nov 6 If the ... an indorsement ... will be prepared and

W S Brown, who died ... was received ... by Undertaker Dunn ... local lodge of the Elks ... from the depot to ... rooms The funeral ... at o'clock under ... the Elks lodge in this ... attended by members ... Cripple Creek

... James Wilson ... a quarrel this morning ... of money which Morris ... him It is not ... Morris has attempted ... he became somewhat ... patience He assaulted ... swore out a warrant before ... The case was heard ... and a fine of $3 and ... upon Morris

... today decided the case ... vs J F Cooney ... some days ago The ... for $ judgment be ... $39 ... judgment of $21 65 ... Cunnison vs J ... amount being for house

... rendered for the Gold ... company against ... being for $60 ... gave a ... today to William Warren ... grand ... with having a horse ... the livery man to ride ... He did not return ... afterward search was ... horse when it was found ... Colorado Springs The ... Warren was quite ... he was bound over to ... the bond being fixed ... being able to give the ... lodged in the county jail ... Kavanaugh ... cases of ... fines from $1 to ... to the ...

BRIEF CITY

GAZETTE BRANCH
The office of the Gazette is located in the book... Atterbury, No 217 South ...nue, where any delay of the Gazette by carrier ...ported

DAILY WEATHER
The following meteorol... furnished by the Colorado ... Observations ... time
Oct 6 p m to
Temperature at 6 a m
Temperature at 12 m
Temperature at ...
Maximum temperature
Minimum temperature
Mean temperature
Max barometric pressure
Min barometric pressure
Mean velocity of wind
Max velocity of wind
Relative humidity at 6
Relative humidity at 1...
Relative humidity at 6
Mean relative humidity
Mean dew point
Precipitation in inches

WEATHER FO...
Washington Oct. ... Colorado Fair Thursday ... Friday variable winds

Grandfather's chiming by ...

Trunks repaired Wise avenue

The Colorado Sp... ... oves, packs and st... goods.

Thurlow Hutton & ... office block, have money ... estate security in sums ...ers

The Alamo ball room ... city may be engaged ... tertainments etc Ap... Alamo hotel

DANCING—Mrs Whi... in another column her ... which will be held thi... Kinnikinnick

DORCAS SOCIETY— ...ciety of the Swedish L... will meet this aftern... W Sell rpteh ... North

MARRIAGE LICEN... license was issued yeste... A Williams and Mary ... of this city

SECTION ONE MEET... the First M E church ... iness meeting and ... at 3 o'clock at the hom... 216 East Bijou street

FUNERAL SERV... services over the rem... Edward S Hayes wi... o'clock this aftern... dence 1609 North Tejo...

PARKER—Lucille ... of Mrs Bertha Park ... died Sunday Oct ... vices will be held this ... at the home ... East ... Interment at Evergreen

FIVE FOR A CENT ... a two line want add ... zette for one week at a ... I received 266 answer... the result obtained by ... zette want ads Have ...

STATE ENDEAVOR ... Christian Endeavor con... held in Denver this w... noon at 4 10 a large ... local Endeavorers ext... Denver traveling ov... a Southern and Sant... at the same hour anot... tion will go

NEW ROAD EXCUR... cursions on the new ... patronized in spite of ... have been run for ov... ... have been nearly a hu... this week It is a sp... of what the excursion ... ness is to be next su... cursions will be run a...

EPWORTH LEAGU... League of Christian ... First Methodist churc... cial in the church th... the direction of the s... Ice cream and cake ... the committee in char... free and all young ... ally invited especial... those of the church ... quainted

WARRANTY DE... following warranty d... with the county cler... I Bennett to Calvin ... part of lot 4 block ... addition $6 00 Ame... Edna Louisa Flack ... hue $2 000 Charles F ... to Eva G Shepard lo... at ... ...half of block 218 add...

ELKS TO PUEBL... ...tain in Pueblo ... on ... something worth ... ...hotel ... decorated ... ...chants have fl... with Elks ... afternoon the Elks ... and circus ... part ... entertainment A numb... Springs Elks went to ... ing for a day or two ... ing a big delegation ... and see the circus

AT KINNIKINNI... he has arranged to ... classes this fall in the ... North Tejon street ... not as large as she n... that she must tak... Mrs Wraith can ... position to some ... sites to put up a ligh... ...ms for her use no... center of the city s... entire ... there is ... sulted for dancing pa...

CIVIL SERVICE E... civil service commis... an examination to b... on Wednesday Nove... the grades of postof... ter carrier The age ... follows for clerk ... for letter carrier ... years Applications ... the secretary before ... 23rd Blank applica... instruction may be ... on the local se retar...

Fnic...

$1.(

Locomobile tick...
They cost nothi...

CHARLES W DAVIS J McK FERRIDAY

J. McK. Ferriday & Co.

STOCK BROKERS INVESTMENT AGENTS
Members Colorado Springs Mining Stock Exchange
Rooms 11 ... Block
Private ... ... stocks carried ... ... Cripple Creek quotations at our office as soon as made
Cable address Ferriday Colorado Springs Lieber's code Western Union code ...

It's Getting Time to Buy

We will margin any listed stocks and

BUY YOU ANY AMOUNT YOU WANT

HUNDLEY & MILLER,

Suite 7 Bank Block BANKERS AND BROKERS

Delany & Delany Bankers & Brokers

OFFICES:
35 to 37 Hagerman Building, Colorado Springs, Colo
TELEPHONE 591

365 Bennett Avenue, TELEPHONE 147 Cripple Creek Colo.

Members of the Colorado Springs and Cripple Creek Exchanges.
STOCKS CARRIED ON MARGINS

A. H. GRANT, Successor to MORSE & GRANT

Members Colorado Springs Mining Exchange

PERSONAL ATTENTION GIVEN TO ALL ORDERS Hand Book and Daily Gazette sent to Outside Clients
Room 6 Post Office Block Post Office Box 693

W B STORER N N PARTRIDGE

PARTRIDGE & STORER, GIDDINGS BLOCK Telephone 245 P O Box 6..

BANKERS AND BROKERS
Members Colorado Springs Mining Stock Exchange
Cripple Creek quotations received at our office instantly over private wire Private wire to Pueblo

WILLIAM A. OTIS & CO.,

BANKERS & BROKERS
Offices: Giddings Block. A Private Wire to Denver
TWO Direct Private Wires to the Camp
All Western Mining Stocks handled. Colorado Properties and Stocks a Specialty

The Reed & Hamlin Investment Co.

Successors to Reed & Hamlin and Venue Z R ...

MINES and INVESTMENTS

For particulars of Cripple Creek mining shares and for our Weekly Market Letter, Address our

Brokerage Department

OFFICES Bank Building, Colorado Springs Colo Phone 190
National Hotel Cripple Creek, Colo Phone 98

Union Ice & Coal Co. Dealers in all kinds of Coal STEAM COALS a Specialty. Best Quality Natural Ice.

General Teaming. COAL, WOOD AND ICE

Telephones 31 and 201
105 West Vermijo Ave. 3 North Tejon St.

W J Hendrickson Clay H. Watts

W. J. HENDRICKSON & CO

BROKERS Cripple Creek Investments A Specialty

Members Colorado Springs Mining Stock Association.

Hand book of the Cripple Creek District Daily Quotations and Private Telegraphic Code forwarded to any address upon request.
Cable address "Henson." Office 25 Bank Building Colorado Springs.

P O Box 1033 Telephone 505-A.

G. A. G...

Member Colorado Springs Mining ... Exchange

MINING STOCKS ARE FORTUNE MAKERS—

Use same care and judgment in buying them as in other things and you will surely succeed I have spent much time and money to give my clients the most reliable information of the MINES and STOCKS of the CRIPPLE CREEK DISTRICT hence am able to select INVESTMENTS that will make you MONEY
Office 41 P O Building Colorado Springs Colo

Curtis Coal Co.,

202 N TEJON ST.
TEL. 91

Anthracite and Bituminous Coal Pinon and Kindling Wood

MINERS of the CURTIS LIGNITE

R. E McMillen A. L. Houck

McMillen & Houck

COLORADO SPRINGS COLO

Transfer, Coal and Storage

Specialty made of distributing car load shipments and handling merchandise Particular attention given to moving safes and pianos Reference First National bank.
OFFICE DEGRAFF BLOCK
P. O. Box ... Phone 171 B

LINUS F. SHERMAN

Patent Attorney

Adverses and Protests
Land Office Attorney

Mining Patents and Mining Deals
Eldora Claims Patented.

My surveyors on the ground.
Rooms 52 and 53, Postoffice building

Phone 204 P O Box 445

MINING STOCKS

bought and sold on commission.
Stocks carried on margin.

JULIUS GUMP,

Room 31 Post Office Building

Member Colorado Springs Mining Stock Association

El Paso County Abstract Co.

The Oldest Abstract Office in the County

Office Hagerman Block. Telephone 121 Next County Clerk's office, Colorado Springs Colo

BRING

or send your stocks We will duplicate them for you this giving you the benefit of the rise in the market which we believe will come

SOON

THE BROYLES-ENSMINGER BROKERAGE COMPANY

211 Bennett Ave, Cripple Creek.

E. C. WOODWARD,

ASSAYER and CHEMIST

Telephone 813. 24 East Kiowa St

Colorado ought to have a share in this work.

BONANZA KING STRIKE

New Ore Shoot Opened Up at Depth of 400 Feet Which Averages $70 --New Lease on the Silver Bell Lode

Special to the Gazette

Cripple Creek ... —A new ore shoot has been opened up in the Bonanza King on Gold hill at a depth of 400 feet that is looking well and from which assays have been had as high as $ ...00 to the ton The vein is ... inches wide averaging $70 to the ... across the breast and a high grade streak of five inches which carries exceedingly valuable ore The ore body was cut at a distance of 1 0 feet from the Cripple Creek & Gold Hill tunnel from which a drift had been run The vein appears to be widening out and is undoubtedly the same one that is being operated 300 feet distant in the west shaft A drift will be run from the point of contact to this shaft and an upraise started on the vein to ... to the surface The Bonanza King is under lease to the Freeport and Cripple Creek G M Co most of the stockholders of which are located in Boston The claim has been shipping at ... ...t tons per day of average ... ore and is maintaining its excellent ... and ... are four good pay veins traversing the full length of the claim which ... opened up under the old management in the east end of the property A ... ... will be started immediately from the working shaft at a depth of 300 feet to cut the vein and the other ore reserves will be cut and drifted on

Climax

The Climax L... ...ing company operating the Climax No ... of the Little Puck ... M Co has sunk to a depth of 370 feet on the Santa Rita vein Up to date the value has been spotty ... high some very good assays have been obtained Another 100 feet will be necessary ... ...ch permanent ore The Atlantic ... ... sent out a ... ... which ... ... an excellent showing ... the Santa Rita property and the Little Puck Co expects to run into something of the same kind of a bonanza on their adjoining claim on Squaw mountain

A new lease has been granted by the Juanita G M Co to Charles ... ... the ... ... on ... Hill The lease calls for 20 per cent royalty and is to run for ... years A further requirement stipulated is for the performance of ... feet of sinking or ... feet crosscutting or drifting each month Mr Anderson will begin work the first of next week and he and his associates have let a contract for sinking the ... shaft on this property Two veins ... ... in this shaft one of which ... ... two feet wide showing an average value across the breast of $... to the ton The new lessee ... ... this vein from the 1... foot level and expects to cut it in ... feet of ... ...

A new strike was made yesterday on ... ...der ... hill The strike is ... small ... ... and ore half foot vein of ... ounce ... being opened up in the ... of the Little Corral Mining company The ore body is at the junction of a basalt and phonolite dike The Barcelona has a two years lease on this property

An amended location certificate for the ... ... was filed this morning by Rufus L Holliman

VALLEY FORGE IS BIG

This Mine in Boulder County Has Ore as Rich in Sylvanite as Mollie Gibson Ore was Rich in Silver--Its Great Significance

J M De La Vergne has just returned from Boulder county on a visit to the Valley Forge mine and has a most interesting account to give of his observations

It will ... ... the Valley Forge Gold Mining company was organized a little over a month ago ... ... the mine of the same name which is located in the Gold Hill district about ten miles above Boulder At the time the mine was purchased there was a tunnel in something over 100 feet some stoping had been done and a winze sunk from the tunnel level There was a fairly good showing in the breast of the tunnel and a prospect that when the ... ... the Fortune dike supposed to be about 350 feet from the mouth of the tunnel a big thing would be encountered

When the present management took hold ... ... driving right for this dike they began to split around in the stopes and a little work soon disclosed the fact that the former owners had never worked ... The foot wall ... ... Consequently they cut for that wall at once and what they found ... ... discovered which was far more valuable than anything the former owner had ever found ... ... the dike

Th... ... is practically a sylvanite ... ... the bonanza ... ... silver ... which ... from the Mollie Gibson mine and the rich st... ... ... rich in gold as the Mollie Gibson ore was in silver

The formation is strictly a granite ... and Mr De La Vergne was anxious that a test be made of the granite ... ... of the ... ... that in Cripple Creek ... ... values would ... ... either silver ... ... in spite of the state... ... ... Mr De La Vergne ... ... samples ... ... still might run something but he ... ...

The ... ... says ... ... values of 4 0 ... ... ounces and ... ounces in gold to the ton

The assays received from that rock showing no sylvanite may indicate what the sylvanite ore will run

The vein upon which the tunnel is driven averages about ten feet in width and the pay streaks vary in width some being as much as five feet wide The tunnel at the breast is about 100 feet from the surface measuring on the dip of the vein The breast of the tunnel is now in 133 feet and will be extended as rapidly as possible to the ... ... dike

The Bell mine located next to the Valley Forge has ... the Fortune dike and the ore which has been found along it by no means belies its name ... ... of sylvanite which are brought out from that tunnel are some of the richest specimens of rich gold ore which have been seen in that country

The Significance

The importance of the discovery of this rich ore in this locality ... just ... ... as it ... ... in Cripple Creek For a long time it has been ... ... mining men to ... ... something else ... ... Cripple Creek ... position the mining exchange has been ... ... only Cripple Creek stocks its influence would be limited and might ... with the consolidation ... ... begun If Colorado Springs is ... ... the ... mining center of the ... ... its exchange must be interested in all parts of the west ... ... Cripple Creek have been ... ... is certain that the success of one mining company ... ... with ... ... the ... ...

... ... from Cripple Creek ... ... that mining ... ... simply ... ... from which the life ... ... Cripple Creek ... ... into ... the returning current returns

CLIMAX L. CO. SUB-LEASES

A Block of their Lease Sub-Let to R. T. Russell--Royalties 30 Per Cent.--The Leasing Company's Shaft.

The Climax Mining and L... ... company ... ... has ... ... on the north half of the Climax No 1 ... ... claims of the Little Puck ... ...ing company has just sublet a ... of their lease to R T Russell ... ... connected with an important lease on the Hull City place

The sub lease is granted for a term of two ... and stipulates for ... per cent royalties There is a shaft down on the property to the depth of 11... feet and there is already a ... ... The ... ... of this ground ... ... the fact that there is ore in the workings ... ... stoped is responsible for the rather unusual royalty which has been ... ... that the lessee will ... ... of sinking

The shaft which the Climax Mining ... ... has reached a depth of nearly 300 feet but the ... ... has been ... ... the ... ... not yet been definitely decided whether a stop will be made at the 300 foot point or not Originally the plan of the managers was ... ... when the shaft was ... ... a station and start stoping after a level had been run on the vein But recently it has been thought that the shaft might be continued ... feet deeper ... ... that depth ... ... on a level with the rich ore shoot in the Santa Rita mine which is located further up the hill

The character and ... ... of the ore at the 300 foot point will determine the managers in this ... At present there is a ... ... good showing of ore in the shaft ... ... would probably ... ... profitable ... run the ... ...

MINING NOTES AROUND TOWN

... ... were ... ... days in ... city ... ... mark ... a few days ago ... the ... on the ... ... of the Contr... ... ... consignment of ore which has been sent out ... ... of $80 ... and the ... ... value per ton was ... ... $4 ... ... Although this ... is ... very different from the ... ... which ... ... it is of a fairly good grade ... ... the shaft is put down on ... The lessee ... ... length this grade of ore will be ... ... that ... ... kept them from the ... ... when the ... ... ore ... ... and it seems very possible that values will improve as the shaft goes down

... ... the ... ... of the company ... ... they ... ... will ... ... The stock ... ... and sold as high as ... cents

MORNING STAR COMPANY LEASES ITS FLEMING CLAIM

The Morning Star Gold Mining company has just granted a lease to ... ... on its Fleming claim on ... ... hill The lease stipulates for 40 claims ... ... and 2... per cent straight royalties There are several shafts on the property ... ... has penetrated the hill for a distance of ... feet and the ... expect to crosscut the ground from the tunnel After the ground has been ... ... plant of machinery will be ... ... if the showing warrants such an ... ...

IMPORTANT DEVELOPMENT ON THE GOLD KING CLAIM

An important development has just occurred on the property of the ... ... Mining company ... the ... ... on its ... King ... ... a good strong vein has been encountered which carries encouraging values although as yet there has not been sufficient work done on the find to prove its ... ... drifting at the depth of 100 feet Other lessees on this property are meeting with good results and shipments are made at fairly regular intervals

WORK ON GUESS CLAIM OF THE PAPPOOSE G M CO

The Alamo... Leasing company working on the Guess claim of the Pappoose Gold Mining company has ... ... extended the shaft ... about ... feet below the level of the ... ... tunnel ... ... start the station at this ... ... and drift on the vein For some time there has been four feet of ore showing in the shaft which has been taken out as the shaft was sunk and shipped It has averaged ... $70 in gold to the ton Within a few days in ... ... hard spar into the shaft has ... ... out the pay streak The shaft has been sunk straight down however and ... ore will be drifted for ... ...

JOSEPHINE PROPERTIES WILL NOT BE LOST

Although the ... ... published in yesterday morning ... ... that the properties of the ... ... Mining company ... ... was ... ... it has been found that the claims ... ... it will be ... possible to redeem the property ... ... law gives ... ... officers of the company ... ... to pay the tax ... ... It is said that none have been paid for two years but as the amount due is a small one there will be no difficulty in securing it and if the payment of the delinquent taxes will at this time pre...

MABLE M PRODUCING THROUGH THREE SHAFTS

Three shafts on the property of the Mable M company are now producing ore and this production is being maintained in addition to a considerable amount of development work which is at present being prosecuted in different parts of the mine The shaft which was previously worked by the ... ... lease is making an especially fine showing ... ... it made under the former operators

Four quart granite coffee pot value ... this week for 40c Kaufman's basement

The Gibson Lumber Co with yards at Boulder, Canon City, Florence, Rocky Ford and Lamar, Colorado and Waverly, Illinois are opening up yards in this city at Sierra Madre and Cimarron streets and have temporary offices with J P Glass No 10½ East Pikes Peak avenue telephone No 436 A and are prepared to make prices and furnish estimates on all kinds of lumber and building material for delivery October 1st to 10th and will appreciate any inquiries in this line

armed by the modification of the German proposition.

...er —(Cleveland Plain Dealer.

WILLIAM P. BONBRIGHT & COMPANY

Have removed to their refitted offices at 29 NORTH TEJON ST.

SHOVE, ALDRICH & CO., Bankers and Brokers

9 South Tejon Street

Telephone No 88
Cable address "Shoald." COLORADO SPRINGS COLO.

We have moved to 109 Pike's Peak Avenue. Dividend Payers Our Specialty

TUCKER, BALLARD & CO.

Commission Business Only INVESTMENT AND FINANCIAL BROKERS
P O Box 1477 LIEBER'S CODE USED. Telephone 244
We will furnish LATEST CRIPPLE CREEK MANUAL FREE COLORADO SPRINGS, COLO.

CLARENCE EDSALL JOHN H. HOBBS JOHN J KEY.

EDSALL, KEY & CO., Mines, Mining Stocks and Investments

Private Telephone Wires Connecting All Offices

Main Office: Hagerman Block, Colorado Springs, Colo.

BRANCH OFFICES.
National Hotel Cripple Creek, Colo. 409 West Victor ave., Victor, Colo. 822 17th St Boston Bldg Denver Colo

J ARTHUR CONNELL ERNEST H EVERY

CONNELL & EVERY, Bankers and Brokers.

Telephone 299
Cable Address "Convery" Successors to J. ARTHUR CONNELL. 67 to 68 Postoffice Building

Our latest and Best Cripple Creek Hand Book with index showing to which companies the different claims belong is now ready for distribution

Money advanced at current rates to purchase mining stocks. Approved stocks accepted as collateral for additional purchases.

LINDLEY & GREENWOOD, BROKERS

Offices 27 & 28 Hagerman Building. TELEPHONE 205

Mining Stocks bought and sold on commission Money advanced at reasonable rates to purchase mining stocks

A SLUMP A SLUMP MY KINGDOM FOR A SLUMP! YOU HAVE IT. IT'S UP TO YOU LET US ASSIST YOU TO MAKE SELECTIONS

J. F. MILLER & CO., Brokers

28 Bank Building Colorado Springs Colo Branch Office 329 Bennett avenue Cripple Creek Colo
Members Colorado Springs and Cripple Creek Exchanges

The Moulder-Cheesman-Young Brokerage Co.

Branch Office BANKERS AND BROKERS
Aspen, Colo. Colorado Springs, Colo.
... ... information ... Cripple Creek ... ... Colorado Mining Stock MEMBERS COLORADO SPRINGS MINING STOCK ASSOCIATION.

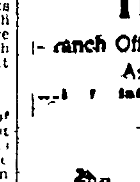

G. J. MATTOCKS, Broker

104 Pike's Peak Avenue

STOCKS CARRIED ON MARGIN

MEMBER OF THE COLORADO SPRINGS MINING STOCK EXCHANGE. CORRESPONDENCE SOLICITED

L. L. AITKEN & COMPANY, Brokers

Mines, Mining Stocks, Loans.

Members of the Old Exchange. $100 000 to loan on Mining Stocks. Stocks bought and carried on margin. Call on or address

L. L. AITKEN & CO., COLORADO SPRINGS COLO.

The McKinnie-Davie Investment Co.

CAPITAL PAID IN, - - $50,000
COLORADO SPRINGS, - - COLORADO
Cable Address McKavie

SPECIALTIES
Successful experience enables us to offer profitable investments in the following lines
Gold mines of Cripple Creek.
Copper mines in Arizona, New Mexico and Wyoming
Lead and Zinc mines in Missouri.
Real estate and mortgages
Bonds and solid industrial securities
Gold dredges in California.
Grand Junction real estate.

GEO. B. EBERENZ,

Assayer and Chemist

306 Santa Fe Ave
Telephone 194 P O Box 466
PUEBLO COLORADO
Samples Receive Prompt Attention

Burlington Route

All Under One Roof

On the Chicago Special—you can live as well as at the finest hotel on the continent

You can sleep in a sleeping car dine in a dining car smoke in a smoking car read in a library car and recline in a reclining chair car

ALL UNDER ONE ROOF

Leaves Denver 4 00 p m Only one ... ... Omaha Kansas City Chicago St Louis
Another splendid train is the Vestibuled Flyer leaving Denver at 10 00 p m
Train for Black Hills Montana and Puget Sound leaves Denver 11 30 p m

Tickets at Offices of Connecting Lines

Denver Office, - - - - 1039 Seventeenth Street

G W VALLERY, General Agent.

Trains at 6 and 11 in the morning and 2 ... 6 20 in afternoon and 10:47 at night

$1 50 PUEBLO & RETURN $1 50

Oct 3rd, 4th and 5th—Go Early Via Rock Island

Leaving Colorado Springs ... a m arriving Pueblo ... a m ... this too early Then leave Colorado Springs 10 40 a m and reach Pueblo 11 ... a m

Great Salt Lake excursion via Colorado Midland Ry Oct 1 ... good for 20 days $30 00 round trip —Through observation car will run through and give the people the finest scenery on earth City ticket office No 13 North Tejon street

The Best Train Service to Denver and Pueblo

is via Colorado & Southern Ry Eight trains to Denver and five to Pueblo. City Ticket Office No. 15 N Tejon st.

$1 50 Pueblo and Return—$1 50

Via Colo & Southern Ry Oct 3 4 and 5 return limit 7. Five daily trains.

- One Fare for Round Trip to Roswell, N M

Via Colorado and Southern railway Oct ... return limit Oct 1... The ... ... of the ... ... City Ticket office No 1 North Tejon street

ANOTHER EXCURSION VIA ROCK ISLAND.

$19 Kansas City and Return, $19, Oct 10 12 and 14th.

Full particulars at city ticket office 12 Pikes Peak ave Phone 78

Kansas City and Return for One Fare

... $... ... Union ... ... October ... ... and ... ... your local agent or address ... R Griffin general agent Denver

Pueblo Free Street Fair

... ... Oct 3 4 and 5 return limit Oct. 7 Five trains daily via Colo & Southern Ry

The Best Service to Denver

is via Colorado & Southern Ry Sixteen passenger trains daily between Colorado Springs and Denver City Ticket Office, 15 N Tejon street.

$20 00 Round Trip $20 00 Salt Lake over Rio Grande Oct 4 and 6 ... days limit

$20 00 Durango and Return $20 00. Oct 8 and 9 good ... days

$1 50 Pueblo and Return—$1 50 Via Colo & Southern Ry Oct 3 4 and 5, return limit ... Five daily trains.

$20 00 Salt Lake and Return $20 00.

Over Rio Grande Railroad Oct 4 and ... return limit 2... th choice of four routes

Great Salt Lake excursion via Colorado Midland ... Oct 4 ... good for 20 days $30 00 round trip Through observation car will run through and give the people the finest scenery on earth City ticket office No 13 North Tejon street

$20 80 Roswell N Mex and Return $20 80

Via Colorado and Southern railway, Oct 7 ... return limit Oct 15 ... account street fair and agricultural exhibition. City Ticket Office, No 1... North Tejon street.

THE REPUBLICAN TICKET

Presidential.

For Electors of President and Vice President of the United States—
IRVING HOWBERT of El Paso.
T. S. McMURRAY of Arapahoe.
THOMAS F. WALSH of Ouray.
SIMON GUGGENHEIM of Pueblo.

Congressional.

First District: For Representative 57th Congress
ROBERT W. BONYNGE.

Second District: For Representative 57th Congress
H. M. HOGG.

State.

For Justice of the Supreme Court—
GUSTAVE C. BARTELS of Arapahoe.

For Governor—
FRANK C. GOUDY of Arapahoe.

For Lieutenant Governor—
PERCY S. RYDER of Dolores.

For Secretary of State
J. W. MILSOM of Fremont.

For Treasurer—
ORSON ADAMS of Mesa.

For Auditor—
JAMES S. MURPHY of Teller.

For Attorney General—
CHASE WITHROW of Gilpin.

For Superintendent of Public Instruction—
MRS. IONE T. HANNA of Arapahoe.

For Regents of the University—
CHARLES R. DUDLEY of Arapahoe.
GEORGE N. McCLURE of Boulder.

Judicial.

For District Judges
IRA HARRIS of Colorado Springs.
C. E. BRADY of Victor.

For District Attorney—
J. W. SHEAFOR of Colorado Springs.

Legislative.

For Senator—
E. M. DE LA VERGNE of Colorado Springs.

For Representatives—
JOHN B. STEPHEN of Colorado City.
L. J. WOODWORTH of Cripple Creek.
J. B. CUNNINGHAM of Victor.

County.

For County Commissioner—
W. H. FAIRALL of Colorado Springs.

Justices Precinct.

For Justice of the Peace—
THOS. McCLELLAND.

For Constable
GEORGE HACKLEY.

GREEN MOUNTAIN FALLS

Mr. and Mrs. H. C. Childs have come to Crystola mining camp to stay some time. Mr. Childs is superintending the building of a mill to treat low-grade ore, of which Green Mountain Falls and vicinity has an abundance.

Mr. T. M. Marshal is a new-comer at the new camp.

Messrs. Weatherspoon and Earl are also new-comers at the new camp.

Mr. Dunbar of Colorado Springs is spending a few days in Green Mountain Falls with his wife. They will return to the Springs in a few days.

Mr. Frank Lott has secured work in Cripple Creek and bids us adieu for a time. We hope to see him with us again next summer.

Miss C. Collbran, Mrs. Pereso Triani, John Collbran and his aunt, Mrs. Truman, have left for their new home in New York.

Mrs. Thompson, sister of Mrs. E. E. Brown, is spending some time with Mr. and Mrs. Brown.

Quite a number of our people visited Colorado Springs last week and attended the convention.

Mr. Morton has gone to his old home to spend a few weeks.

Mr. B. Bourg has gone to Watson to spend a few days.

Mrs. Sharrock has moved her belongings to the Divide and after making a visit to her daughter in Monument she will go there to make her future home. She has been one of the old-timers here and we hope she will enjoy her new home.

Some ladies have taken the Buctle cottage for a short time and will enjoy the lovely mountain scenery of October, when the mountain-sides are covered with all colors from the deepest tinge of yellow to the darkest hues of red, brown and green.

MONUMENT.

Mrs. Peterson and son, Leo, went to Colorado Springs on Saturday.

The reservoir at this place is almost empty.

Mrs. C. A. J. Berry has returned to Palmer Lake after a three weeks visit with friends in Kansas, much improved in health.

Mrs. Hall is at the home of her parents, Mr. and Mrs. Holloway, on a visit.

The weather on last Tuesday was quite cold and on Wednesday, September 26, we had our first snow for this season.

Mrs. Gittings and Mrs. Sailor were the delegates who attended the W. C. T. U. state convention held at Pueblo September 26, 27 and 28.

On the same day, Wednesday, Henry Limbach, Paul Limbach, R. C. Elliott and W. C. Walker took in the Rough-Rider's parade in Colorado Springs and heard Governor Roosevelt speak.

Mr. W. Lloyd was in town this last week repairing his residence property preparatory to renting the same.

Mrs. Bell returned from Las Animas on Thursday.

Charles Younger and Lep Swayze, who have been working in the vicinity of Leadville, have arrived in Monument.

John Bishop and family came up from Pueblo on Monday for a visit with relatives at Table Rock.

Sidney Morrison, who is located at Kearney, Neb., has been home on a visit.

Miss Flora Limbach has returned from Montclair.

At Husted the Sterling brothers are having a porch built and other improvements added to their residence. Mr. E. B. Gittings is doing the work.

Mr. Cowan, of the State Home for Neglected and Dependent Children was in town on business pertaining to the home.

Mrs. John Anderson is happy in the arrival of her mother, Mrs. Judd, and her sister.

Mrs. Isabel Griggs went to the hospital at Colorado Springs on Tuesday for treatment.

The Misses Walker of Husted were visiting in town on Tuesday.

Married—On Wednesday evening, September 26, at the parsonage, Dr. William Boyle officiating, Mr. Delos T. Barnhart and Miss Norah Northrup. Mr. Barnhart is section foreman on the Santa Fe railroad and Miss Northrup has long been a resident of this place.

Captain Howard and family have removed from Palmer Lake to Cripple Creek.

Mrs. Mackey and son, Chris, wife and child, have returned from Helena, Montana.

There will be literary exercises at the school house on Friday next. Parents and friends invited.

Dr. Boyle presided at the Communion service on Sunday morning, preached at Palmer Lake at 3 o'clock p. m., and again at Monument in the evening.

The Woodmen and public were entertained by a lecture given by Prof. W. C. Wheeler on Saturday evening. It was a mixture of humor, pathos and common sense. After the lecture there was an increase meeting to afford those interested an opportunity to join the order.

Mrs. Sharrock of Green Mountain Falls is visiting her daughter, Mrs. Albert McShane.

Miss Harriet Sailor left for Ellsworth, Kas., on Sunday evening.

Miss Margaret Gittings has gone to Cripple Creek to enter school and to give particular attention to the study of music.

FALCON.

The community was very much shocked on Sunday morning by the sad news of the death of little Karl Logan. He had been sick since Tuesday and everyone hoped for his recovery. His funeral occurred Monday morning Rev. Bell of Eastonville conducting the services at the school house. His seat was draped by his school mates and many beautiful plants were placed about the desk. Covered by beautiful flowers and tenderly borne by school mates the little white casket was taken to the Colorado and Southern depot and taken to Colorado Springs where it was placed by the side of his father who was taken to his last resting place only twenty short months ago. Mrs. Logan is nearly prostrated by this second bereavement and the entire family has the sympathy of this community. Among the many beautiful flowers was a wreath from Karl's teacher and school mates.

Mr. Maris' family has arrived from Indiana and are occupying the Zillman house. His father is also here.

Mr. and Mrs. Alex Stewart are rejoicing over the arrival of a fine daughter.

Miss Sarah Gwillim came out from Roswell Sunday and is stopping at Frank Edwards. Her school began today.

Mr. and Mrs. J. G. Batters have a young son at their home.

A PRINCESS MODEL.

Princess gown of Russian blue cloth striped with black. Scallops piped with black velvet and fastening with black frogs over black buttons. Skirt of plain material. Collar of white glace silk ornamented with black spangled gauze.

The Hopelessness of Consumption

The almost certainty of death, the sympathizing comments, the pitying looks, the measured days of living all these are the things that make consumption the most dreaded of diseases, and then when the victim looks back to the time when he might have secured help, the days when a cure might have been possible the time before the last stages of the disease had been reached. The realization of abject helplessness comes the more strongly because of the opportunity lost through neglect. The latter stages of consumption brings with it as certain death as virulent poison. When the first symptoms of the disease appear it is just as necessary to procure efficient treatment as for the healthy person to avoid virulent poison. The lungs once destroyed, no power on earth can prevent death, or prolong life. If you have consumption; if you have its symptoms; if you have any lung, throat, bronchial or wasting trouble, hunt the remedy before

Your Case Is Hopeless

A sudden change of weather, an unexpected cold, light at first, perhaps, an unnoticed over-exertion, may, in a few day's time put your case beyond the hope of recovery. To-day is the time to act To-morrow may be too late Delay has sent to the grave many a person whom immediate treatment might have saved. How about you? Do you want returned health? Do you owe it to your family to make every effort to regain it? Do you want life? Or are you willing to have death come rapidly?

There is a cure for consumption Hundreds of consumptives have been cured by it. Dozens are constantly being cured, and returning to their eastern homes to live in happiness, health and perfect safety. Do you want it? Then see Dr. Shepard and have one of his very thorough

Free Examinations

He will tell you whether your case is too far gone to be cured. He has cured many who have been given up by other physicians. His twenty-five years' special study of consumption and its treatment allows him to speak with authority Do you want to know that your life can be saved? Would you like to know and understand your exact condition? Then see him to-day; to-morrow never comes for some folks. Free examination hours, 11 to 12 A. M. and 4 to 5 P. M. except Sunday

DR. W. A. SHEPARD,

Suite 15, Barnes Block
115 East Pike's Peak Avenue
Near Post Office

$2.90 Denver and Return—$2.90.
Via Colorado and Southern railway, Oct. 3; return limit Oct. 5. Eight trains each way. City ticket office, 15 North Tejon street.

Always on Time to Denver,
Is the 8 a. m. train on the Colorado & Southern Ry. It is one of the eight daily trains.

The New Cripple Creek Short Line
Will run an excursion train to end of track every afternoon until further notice, leaving Denver & Rio Grande depot at 3 o'clock.

The Eleven O'Clock Train for Pueblo
On the Colorado and Southern railway makes the run in one hour and ten minutes.

$20.00 Salt Lake City and Return $20.00.
Via Colorado and Southern road, Oct. 4 and 5; return limit Oct. 25. City ticket office: 15 North Tejon St.

Here's Fun!
$1.50—Pueblo and return, $1.50, over Rio Grande railway, October 3, 4 and 5; return limit 7th. For Pueblo free street fair.

$20.00 Salt Lake City and Return—$20.00.
Via Colorado and Southern road, Oct. 4 and 5; return limit Oct. 25. City ticket office: 15 North Tejon St.

$20.00 Durango and Return. $20.00.
Oct. 8 and 9; good 20 days.

Round Trip Rate Pueblo.
Account street fair, Santa Fe will sell tickets to Pueblo and return at $1.50, Oct. 3, 4 and 5; good for return to 7th, inclusive.

Meeting Concatenate Order of Hoo Hoo
at Dallas. Round trip rate $24.95, via Colorado and Southern railway, October 7 and 8; return limit 30 days.

Perfect Passenger Service to Denver.
Via the Colorado and Southern railway. Depot, east end of Pike's Peak ave. Leave

Always on Time to Denver,
Is the 8 a. m. train on the Colorado & Southern Ry. It is one of the eight daily trains.

Round Trip.
To Denver, every Sunday, via "The Colorado & Southern Ry." Seven fast trains daily.

FAST TRAINS.

On the Colorado and Southern Railway.

Leave Colo. Springs.		Ar. Denver.
No. 62,—	4:40 a. m.	7:00 a. m.
No. 10	5:50 a. m.	8:10 a. m.
No. 4	8:00 a. m.	11:00 a. m.
No. 6	7:35 a. m.	10:00 a. m.
No. 2—	10:50 a. m.	1:00 p. m.
No. 617—	10:15 a. m.	12:20 p. m.
No. 602	4:10 p. m.	6:30 p. m.
No. 606	6:30 p. m.	8:55 p. m.
		Arrive Pueblo.
No. 602	6:00 a. m.	7:10 a. m.
No. 604	11:00 a. m.	12:13 p. m.
No. 1	2:25 p. m.	3:45 p. m.
No. 604	6:20 p. m.	7:35 p. m.
No. 9	10:47 p. m.	11:55 p. m.

H. M. Fickinger, Com. Agent.
City Ticket Office No. 15 N. Tejon st.
'Phone 21

YOU OUGHT TO GO!
To California This Fall and Remain During the Winter "Its a Dream of Luxury."
Write or call on W. K. McAllister, general agent Southern Pacific company, 1112 Seventeenth street, Denver, Colorado, for rates, routes, maps and descriptive literature.

The Latest
Style in Ladies' enamel button and ox-blood lace for winter; also Pingree's celebrated composite $3.00 shoe, unequalled for its price. Smyth, 20 North Tejon.

Be Ready

For cold snaps by ordering a supply of COAL. Get the best—it is the cheapest. By best and cheapest we mean any of the following brands:

Carlton, Danville and Williamsville

It is a home product, carefully mined and prepared. For Furnaces, Heaters, Grates and Ranges. No soot, black smoke or dirt and runs low in ashes. For sale by all regular dealers or by the producers,

The Pike's Peak Consolidated Coal Co.
118 East Pike's Peak Avenue.
TELEPHONE 230.
Best screened lump, $3 per ton.

OPERA HOUSE

Saturday, Oct. 6th

THE DOCTOR SAYS:
"Pure Food and Pure Fun are Healthy."

The New McFadden's Row of Flats

IS THE LATTER.
Best of All Spectacular Farces.
Has No Rivals.

FEATURES Many Newest Different

FADS in its Fun, with its Specialties, Scenic Display, Brilliant Costuming in Everything.

USUAL PRICES OF ADMISSION.
Reserved Seats on sale at Santa Fe Ticket office, Opera House block.

Rio Grande Trains.

Leave Colorado Springs for Denver.	Leave Denver Returning.
4:20 a. m.	8:00 a. m.
7:05 a. m.	9:30 a. m.
9:35 a. m.	1:30 p. m.
1:21 p. m.	3:30 p. m.
3:51 p. m.	8:00 p. m.
6:51 p. m.	9:30 p. m.

Santa Fe Route
Trains to Denver leave Colorado Springs
4:40 a. m.
6:50 a. m.
7:35 a. m.
8:00 a. m.
10:15 a. m.
10:50 a. m.
4:10 p. m.
6:30 p. m.
An equal number of trains leave Denver, returning at convenient hours.
C. C. Hoyt,
'Phone 54. City Passenger Agent.

Fine for One Week.
Mrs. Anna Bethman, room 31, De Graff building, will give treatments for complexion and hair free until Oct. 4.

New and Fast Train to Denver.
Via the Colorado & Southern railway, leaves Colorado Springs 4:10 p. m., arriving at Denver 6:30 p. m. City Ticket Office, No. 15 North Tejon street. Colorado Springs 4:40 a. m., 5:50 a. m., 8:00 a. m., 7:35 a. m., 10:50 a. m., 10:15 a. m., 4:10 p. m., 6:30 p. m. City Ticket Office, No. 15 North Tejon street.

Theodore Roosevelt

STATESMAN, HISTORIAN, ECONOMIST, AUTHOR AND SOLDIER, GOVERNOR OF NEW YORK, AND CANDIDATE FOR VICE-PRESIDENT OF THE UNITED STATES.

Promptly upon Governor Roosevelt's nomination for the Vice-Presidency, the leading Republican and Independent newspapers, believing they would be rendering a public service, formed an association to act as one buyer of an enormous edition of Governor Roosevelt's writings, so that all newspaper readers could obtain a fine library edition at a nominal price. The representative of the papers arranged with Governor Roosevelt's publishers, Messrs. G. P. Putnam's Sons, to obtain from them a limited edition to be sold for

$7.50 A Set in Cloth Binding, Instead of at $24.50

the price which has heretofore prevailed. This edition is

To be SOLD to NEWSPAPER READERS ONLY

in sets of Fifteen Volumes for $7.50; or in single Volumes

For 50 Cents a Copy

They also arranged for a limited number of copies to be bound in paper covers, with untrimmed edges, so that those desiring it could have the works bound in half calf, or other fine and expensive binding, as individual taste might desire. In this form they will be sold for the almost nominal price of $2.75 for the set of Fifteen Volumes, or in single volum

For 25 Cents a Copy

The Messrs. Putnam's well known and well deserved reputation as makers of fine books, renders a further description of this beautiful edition unnecessary.

It may be stated, however, that amongst the illustrations will be found three separate portraits of Governor Roosevelt, as huntsman, soldier and in civilian dress, and that

GEN. FRANCIS VINTON GREENE

has written a biographical sketch of Governor Roosevelt which will appear in this edition only.

Remember the price heretofore, in cloth binding, cheapest edition, $24.50, and in finer binding up to $100 a set, at which many copies have been sold.

The present price of 25 cents a volume, or $3.75 for the set in paper covers, and 50 cents a volume, or $7.50 a set in cloth binding, has been made with Governor Roosevelt's approval, to enable all his friends and admirers (and they are legion), as well as his opponents who are honest in their desire to know him as he is, to secure the set of these works at a moderate price. They will form a permanent and valuable addition to every library. The edition is limited and after newspapers have made the distribution to their readers the rate far below of $24.50 a set will prevail. Therefore delay in ordering new may lead to disappointment.

ACT NOW AND SECURE THE SET

TITLES

Volume I.
American Ideals. With a biographical Memoir by Gen. Francis V. Greene.

Volume II.
Administration Civil Service.

Volume III.
The Wilderness Hunter.

Volume IV.
Hunting the Grisly.

Volume V.
Hunting Trips of a Ranchman.

Volume VI.
Hunting Trips on the Prairie and in the Mountains

Volume VII
The Rough Riders
Included under arrangement with Charles Scribner's Sons.

Volume VIII.
The Winning of the West. Part I.
The Spread of English Speaking Peoples.

Volume IX
The winning of the west. Part II. In the Current of the Revolution

Volume X
The winning of the West. Part III. The war in the Northwest.

Volume XI.
The Winning of the West. Part IV. The Indian Wars, 1784 1794.

Volume XII.
The winning of the West. Part V. St. Clair and Wayne.

Volume XIII.
The winning of the West. Part VI. Louisiana and Aaron Burr.

Volume XIV.
Naval War of 1812. Part I.

Volume XV.
Naval War of 1812. Part II.

To form a true estimate of Governor Roosevelt's character one must read his writings. They show, as no words can, what the man is.

Over One Hundred Daily Papers take part in the distribution in one hundred cities throughout the country, and the Gazette undertakes the task, or rather the pleasure of supplying its readers for this section with any one or all of Mr. Roosevelt's books as above as long as the edition lasts. The right is reserved to withdraw this offer as soon as the proportion of the edition allotted to the Gazette is exhausted is received, in which case all moneys received too late will be returned.

MAGNIFICENT PHOTO GRAVURE PORTRAIT OF GOVERNOR ROOSEVELT FREE

To all who remit $3.75 for the complete set of 15 volumes in paper covers, or $7.50 for the complete set of 15 volumes in cloth covers, there will be sent, free of all charge, a beautiful photogravure portrait of Governor Roosevelt, printed on INDIA PAPER, and mounted on fine plate paper, suitable for framing. This is a duplicate of the portrait appearing in the $100 edition bought in the art stores it would cost at least $1.00. Framed, it will make a most desirable addition to every library or office.

HOW TO SECURE THE VOLUMES

This voucher will appear in the Gazette. Clip one of them and send to the Gazette, Colorado Springs, Colorado, with price of volume desired, and the volume selected will be promptly delivered by mail; allow a few days for the volumes to reach you, as the books are mailed from New York.

Readers desiring the complete set may send $3.75 for the paper-covered edition, or $7.50 for the fine cloth-bound edition, and the 15 volumes will be promptly delivered or sent by express, charges prepaid.

Voucher for Gazette Readers

The Colorado Springs Gazette (Roosevelt Book Dept.),
Colorado Springs, Colorado:

Please send me postpaid Volume.....in.....Binding.

Name.....

Town.....State.....

Inclose 25c for Paper Cover or 50c for Cloth Cover.

Address with cash and voucher.

COLORADO SPRINGS GAZETTE,

BRIEF CITY

GAZETTE BRANCH

The office of the Gazette is located in the book store of Atterberry, No 117 South Tejon street, where any delay of the Gazette will be reported.

DAILY WEATHER

The following is the record furnished by the Colorado Weather Bureau Observations taken at 6 a m

Central time

Temperature at 2 p m 70
Temperature at 12 m 70
Maximum temperature 70
Minimum temperature 48
Mean temperature 59
Mean barometric pressure
Mean velocity of wind
Max velocity of wind
Relative humidity at 2 p m
Relative humidity at 12 m
Relative humidity at 6 p m
Mean relative humidity
Mean dew point
Precipitation in inches

WEATHER FORECAST

Washington Oct 5 Colorado Fair Friday Friday variable winds

Grandfather's chiming clocks

Trunks repaired. Wilde avenue.

The Colorado Springs Cracks, packed and all goods

Thurlow Hutton & Co office block, have money to loan on real estate security in sums to suit borrowers

The Alamo ball room is still available for dancing, entertainments etc Apply at Alamo hotel

DANCING—Mrs Whitney in another column here has a card which will be held this evening at Kinnikinnick

DORCAS SOCIETY—The society of the Swedish Lutheran church will meet this afternoon at the home of W Sellergren 24 North

MARRIAGE LICENSE—A license was issued yesterday to A Williams and Mary Jones of this city

SECTION ONE MEETING—The First M E church will have a business meeting and social at 3 o clock at the home of Mrs Shafer 516 East Bijou street

FUNERAL SERVICES—Funeral services over the remains of Edward S Hawes will be held at 2 o clock this afternoon at the residence 1608 North Tejon

PARKER—Lucille the infant daughter of Mr and Mrs Bertha Parker died yesterday Obsequies will be held this afternoon at the home 411 East Bijou interment at Evergreen

FIVE FOR A CENT—For a two line want ad in the Gazette for one week and I received 266 answers the result obtained by Gazette want ads Have

STATE ENDEAVOR—The Christian Endeavor convention held in Denver this week promises to be a large one Many Endeavorers expect to go to Denver traveling over the Southern and Santa Fe at the same time another attraction will go

NEW ROAD EXCURSIONS—Excursions on the new road are being patronized in spite of the fact that they have been run for over a week Yesterday a number of excursions were run and they have been really a big thing this week It is a pity that the excursion business is to be next season excursions will be run a

EPWORTH LEAGUE—The Epworth League of Christian First Methodist church will entertain in the church this evening the committee in charge of the ice cream and cake sale free and all young people are cordially invited especially those of the church and quainted

WARRANTY DEEDS—The following warranty deeds were filed with the county clerk J P Bennett to Calvin Campbell part of lot 4 block 21 Addition $6 700 Amelia Edna Louise Black to Charles Shepard $2 000 Charles Shepard to Wm Wilson half of block 18 add

ELKS TO PUEBLO—The Elks fair in Pueblo promises to be something worth seeing Many have become interested and the members have fitted with booths showing afternoon on the Elks day and circus and part of entertainment A number from Springs Elks went to Pueblo for a day or two taking a big delegation and see the circus

AT KINNIKINNICK—Kinnikinnick has arranged to have classes this fall in the North Tejon street not as large as she would like but very good Mrs Whitbeck in the position to some extent to put up a building for her use now in the center of the city and the entire city there is suited for dancing pa

CIVIL SERVICE—The civil service commission will an examination to be held on Wednesday November the grades of postoffice letter carrier The age limit follows for clerk for letter carrier years Applications the secretary before 23rd Blank applications instruction may be obtained on the local secretary

Enic
$1.0
Locomobile tick
They cost nothi

The Cashmaver
114 South Tejon St.

We are now in the midst of a NEW SEASON, Our FALL CAMPAIGN in DRY GOODS is quite alive and our aim is to keep it AGITATED Don't forget this store when you have your list for Winter Merchandise ready

We have secured the agency for the leading line of GERMAN YARNS

The Stiller Hand-Loom Fabric

and we put it for their softness of finish and great durability We have the complete line and if you want a pillow to match we can suit you in all sizes

Table covers Stiller Fabrics Tapestries range from $ 1 to $1 50

Pillow covers Stiller Fabrics Napkins range from $ 0 doz to $6 00 each

If you want good Linens

Specials for Friday and Saturday

Linen Lattice Pillow Wrappers worth 60c for 69c each
Linen Lattice Pillow Wrappers with Hemstitched worth $1 for 8c each
Gloria Silk Dressing Sacques regular 1 for 69c each

Saturday our Hosiery Day, you can buy

Topsy Hose at reduced prices

HEATH & REINKLEN

City Council Did Business Last Night

The city fathers met in adjourned session last night with the mayor in the chair and Messrs Bonfils Stewart Kelly Williams Stevens St John and Stimson present

A petition from the residents of the first ward of the city asking for the removal of the nuisance of the Mt Manitou brewery was presented and the matter referred to the committee on health

Mr Stimson moved that the petition of the citizens of the first ward be referred to the committee on health with instructions to report at the next meeting of the council the right of way for the extension of Cache la Poudre street through the Mt Manitou brewery property and the Manitou hotel property and that the city attorney be instructed to inform the brewery people that the city will not be responsible for any damages to the property in the event of the extension of the street

Mr Stevens moved that the committee on health be instructed to inform the brewery people that the city will not be responsible for any damages to the property in the event of the extension of the street

Mr Williams moved that the committee on health